



KEMENTERIAN EKONOMI
JABATAN PERANGKAAAN MALAYSIA

B/23
BANCI EKONOMI
ECONOMIC CENSUS
2023



**PERKHIDMATAN KESIHATAN SWASTA
DAN KERJA SOSIAL**
PRIVATE HEALTH AND SOCIAL WORK SERVICES

JABATAN PERANGKAAAN MALAYSIA
DEPARTMENT OF STATISTICS MALAYSIA

Muka surat ini sengaja dibiarkan kosong
This page is deliberately left blank



**KEMENTERIAN EKONOMI
JABATAN PERANGKAAN MALAYSIA**

**BANCI EKONOMI
ECONOMIC CENSUS
2023**

**PERKHIDMATAN KESIHATAN SWASTA DAN KERJA SOSIAL
PRIVATE HEALTH AND SOCIAL WORK SERVICES**

Pemakluman

Jabatan Perangkaan Malaysia (DOSM) telah melancarkan OpenDOSM NextGen sebagai medium yang menyediakan katalog data dan visualisasi bagi memudahkan pengguna menganalisis pelbagai data dan boleh diakses melalui portal <https://open.dosm.gov.my>.

DOSM sedang menjalankan Banci Pertanian 2024. Sila layari <https://www.myagricensus.gov.my/> untuk maklumat lanjut. Tema adalah "Banci Pertanian, Kunci Kemajuan Pertanian."

Kerajaan Malaysia telah mengisytiharkan Hari Statistik Negara (MyStats Day) pada 20 Oktober setiap tahun. Tema sambutan MyStats Day adalah "Statistik Nadi Kehidupan". DOSM menyambut ulang tahun ke 75 Jubli Intan pada tahun 2024.

Announcement

The Department of Statistics Malaysia (DOSM) has launched OpenDOSM NextGen as a medium that provides catalogue data and visualisations to facilitate users' analysis and can be accessed through <https://open.dosm.gov.my>.

DOSM is conducting the Agricultural Census 2024. Please visit <https://www.myagricensus.gov.my/> for more information. The theme is "Agriculture Census, Key to Agricultural Development."

The Government of Malaysia has declared National Statistics Day (MyStats Day) on October 20th each year. MyStats Day theme is "Statistics is the Essence of Life". DOSM commemorates its 75th Diamond Jubilee in 2024.

Diterbitkan dan dicetak oleh / *Published and printed by:*

Jabatan Perangkaan Malaysia

Department of Statistics Malaysia

Blok C6 & C7, Kompleks C,

Pusat Pentadbiran Kerajaan Persekutuan,

62514 Putrajaya,

MALAYSIA

Tel. : 03-8885 7000
Faks : 03-8888 9248
Portal : <https://www.dosm.gov.my>
Facebook / X / Instagram / Youtube : StatsMalaysia
E-mel / *E-mail* : info@dosm.gov.my (pertanyaan umum /
general enquiries)
data@dosm.gov.my (pertanyaan & permintaan data /
data request & enquiries)

Harga / *Price* : RM70.00

Diterbitkan pada Ogos 2024 / *Published in August 2024*

Hakcipta terpelihara. *All rights reserved.*

Tiada bahagian daripada terbitan ini boleh diterbitkan semula, disimpan untuk pengeluaran atau ditukar dalam apa-apa bentuk atau alat apa jua pun kecuali setelah mendapat kebenaran daripada Jabatan Perangkaan Malaysia. Pengguna yang mengeluarkan sebarang maklumat dari terbitan ini sama ada yang asal atau diolah semula hendaklah meletakkan kenyataan berikut:

“Sumber: Jabatan Perangkaan Malaysia.”

No part of this publication may be reproduced or distributed in any form or by any means or stored in database without the prior written permission from Department of Statistics Malaysia. Users reproducing content of this publication with or without adaptation should quote the following:

“Source: Department of Statistics Malaysia.”

ISBN 978-967-253-712-0

Kata Pengantar

Penerbitan Banci Ekonomi 2023 Perkhidmatan kesihatan swasta dan kerja sosial memaparkan statistik utama bagi tahun rujukan 2022. Ia merangkumi tiga (3) aktiviti ekonomi iaitu perkhidmatan kesihatan, aktiviti rumah penjagaan dan aktiviti kerja sosial tanpa penginapan. Statistik ini diperoleh daripada Banci Ekonomi 2023 yang meliputi pertubuhan yang dikelaskan di bawah Seksyen Q dalam Piawaian Klasifikasi Industri Malaysia (MSIC) 2008 Versi 1.0, selaras dengan *International Standard Industrial Classification of All Economic Activities (ISIC), Revision 4, 2008*. Kali terakhir banci ini dijalankan adalah pada tahun 2016 bagi tahun rujukan 2015.

Statistik utama yang berkaitan dengan bilangan pertubuhan, nilai output kasar, nilai input perantara, nilai ditambah, bilangan pekerja, gaji & upah dan nilai harta tetap mengikut aktiviti dilaporkan dalam penerbitan ini. Maklumat pekerja terperinci mengikut jantina, kategori, kemahiran, sijil tertinggi diperoleh dan kewarganegaraan turut dipaparkan. Selain itu, statistik utama lain seperti statistik pertubuhan milikan wanita turut dimuatkan dalam penerbitan ini. Statistik tersebut boleh digunakan oleh ahli ekonomi, ahli akademik, pihak swasta, individu dan agensi kerajaan bagi tujuan membuat perancangan dan penggubalan dasar, analisis ekonomi, unjuran dan dapat membantu merancang pembangunan perniagaan.

Penerbitan ini dibahagikan kepada empat bahagian. Bahagian pertama memaparkan sorotan utama Perkhidmatan kesihatan swasta dan kerja sosial, diikuti bahagian kedua mengandungi ringkasan penemuan. Sementara itu, bahagian ketiga mengandungi jadual statistik terperinci, manakala bahagian berikutnya merangkumi aspek teknikal, termasuk skop dan liputan, konsep dan definisi serta penjelasan berkaitan pembolehubah utama.

Jabatan Perangkaan Malaysia (DOSM) merakamkan setinggi-tinggi penghargaan atas kerjasama semua pihak yang telah membekalkan statistik yang diperlukan dan menyumbang kepada kejayaan penerbitan ini. Setiap maklum balas dan cadangan untuk penambahbaikan penerbitan ini pada masa akan datang amat dihargai.

DATO' SRI DR. MOHD UZIR MAHIDIN

Ketua Perangkawan Malaysia

Ogos 2024

Preface

The Economic Census 2023 Private health and social work services publication presents the principal statistics for the reference year 2022. It covers three (3) economic activities which are health services; residential care activities and social work activities without accommodation. These statistics were obtained from the Economic Census 2023, which includes all establishments classified under the Malaysia Standard Industrial Classification (MSIC) 2008 Version 1.0, in accordance with the International Standard Industrial Classification of All Economic Activities (ISIC), Revision 4, 2008. The previous census was conducted in 2016, for the reference year of 2015.

Principal statistics related to the number of establishments, value of gross output, value of intermediate input, value added, number of persons engaged, salaries & wages and value of fixed assets by activities are reported in this publication. Detailed employee information by gender, category, skills, highest certificate obtained and citizenship are also displayed. In addition, other key statistics, such as statistics on women-owned establishments, are also included in this publication. These statistics can be used by economists, academicians, private sectors, individuals, and government agencies for planning and policy formulations, economic analysis, projections, and to assist in business development planning.

This publication is divided into four parts. The first part displays the main highlights of statistics for the Private Health and Social Work Services, followed by the second part, which contains a summary of findings. Meanwhile, the third part provides detailed statistical tables, while the following part covers technical aspects, including scope and coverage, concepts and definitions, and explanations of key variables.

Department of Statistics Malaysia (DOSM) gratefully acknowledges the cooperation of all parties who have provided the required statistics and contributed to the success of this publication. Every feedback and suggestion towards improving future publications is highly appreciated.

DATO' SRI DR. MOHD UZIR MAHIDIN

Chief Statistician Malaysia

August 2024

Kandungan | Contents

Bahagian Part		Muka Surat Page
	Kata Pengantar <i>Preface</i>	1
	Kandungan <i>Contents</i>	3
1	Statistik Utama <i>Main Statistics</i>	5
2	Ringkasan Penemuan <i>Summary of Findings</i>	7
3	Jadual Statistik <i>Statistical Tables</i>	

Jadual Table

Senarai Jadual Statistik List of Statistical Tables

1.1	Statistik Utama Perkhidmatan Kesihatan Swasta dan Kerja Sosial, 2010, 2015 dan 2022 <i>Principal Statistics of Private Health and Social Work Services, 2010, 2015 and 2022</i>	37
1.2	Statistik Utama Perkhidmatan Kesihatan Swasta dan Kerja Sosial mengikut Aktiviti, 2022 <i>Principal Statistics of Private Health and Social Work Services by Activity, 2022</i>	38
1.3	Statistik Utama Perkhidmatan Kesihatan Swasta dan Kerja Sosial mengikut Negeri, 2022 <i>Principal Statistics of Private Health and Social Work Services by States, 2022</i>	39
1.4	Statistik Utama Perkhidmatan Kesihatan Swasta dan Kerja Sosial mengikut Taraf Sah, 2022 <i>Principal Statistics of Private Health and Social Work Services by Legal Status, 2022</i>	40
1.5	Statistik Utama Perkhidmatan Kesihatan Swasta dan Kerja Sosial mengikut Hak Milik, 2022 <i>Principal Statistics of Private Health and Social Work Services by Ownerships, 2022</i>	41
1.6	Bilangan Pekerja bagi Perkhidmatan Swasta Kesihatan dan Kerja Sosial mengikut Aktiviti, 2022 <i>Number of Persons Engaged in the Private Health and Social Work Services by Activity, 2022</i>	42

Jadual <i>Table</i>	Senarai Jadual <i>List of Tables</i>	
1.7	Bilangan Pekerja dan Gaji & Upah bagi Perkhidmatan Kesihatan Swasta dan Kerja Sosial mengikut Kategori Pekerja, 2022 <i>Number of Persons Engaged and Salaries & Wages in the Private Health and Social Work Services by Category of Workers, 2022</i>	43
1.8	Bilangan Pekerja bagi Perkhidmatan Kesihatan Swasta dan Kerja Sosial mengikut Kewarganegaraan dan Kategori Pekerja, 2022 <i>Number of Persons Engaged in Private Health and Social Work Services by Citizenship and Category of Workers, 2022</i>	44
1.9	Bilangan Pekerja Bergaji Sepenuh Masa Perkhidmatan Kesihatan Swasta dan Kerja Sosial mengikut Kategori Kemahiran dan Aktiviti, 2022 <i>Number of Paid Full-Time Employees in Private Health and Social Work Services by Category of Skilled and Activity, 2022</i>	45
1.10	Bilangan Pekerja Perkhidmatan Kesihatan Swasta dan Kerja Sosial mengikut Jantina dan Kelulusan, 2022 <i>Number of Persons Engaged in Private Health and Social Work Services by gender and Qualification, 2022</i>	46
1.11	Bilangan Pekerja Perkhidmatan Kesihatan Swasta dan Kerja Sosial mengikut Aktiviti dan Kelulusan, 2022 <i>Number of Persons Engaged in Private Health and Social Work Services by Activity and Qualification, 2022</i>	47
1.12	Nilai Harta Tetap Perkhidmatan Kesihatan Swasta dan Kerja Sosial mengikut Aktiviti, 2022 <i>Value of Fixed Assets of Private Health and Social Work Services by Activity, 2022</i>	48
1.13	Nilai Harta Tetap Perkhidmatan Kesihatan Swasta dan Kerja Sosial mengikut Jenis Harta, 2022 <i>Value of Fixed Assets of Private Health and Social Work Services by Type of Assets, 2022</i>	49
1.14	Statistik Utama Pertubuhan Milikan Wanita Perkhidmatan Kesihatan Swasta dan Kerja Sosial mengikut Aktiviti, 2022 <i>Principal Statistics of Women-Owned Establishment of Private Health and Social Work Services by Activity, 2022</i>	50
1.15	Statistik Utama Pertubuhan Milikan Wanita Perkhidmatan Kesihatan Swasta dan Kerja Sosial mengikut Negeri, 2022 <i>Principal Statistics of Women-Owned Establishment of Private Health and Social Work Services by States, 2022</i>	51

Jadual Table	Senarai Jadual List of Tables	
2.1	Statistik Utama Perkhidmatan Hospital Swasta, 2010, 2015 dan 2022 <i>Principal Statistics of Private Hospital Services, 2010, 2015 and 2022</i>	54
2.2	Statistik Utama Perkhidmatan Hospital Swasta mengikut Negeri, 2022 <i>Principal Statistics of Private Hospital Services by States, 2022</i>	55
2.3	Statistik Utama Perkhidmatan Hospital Swasta mengikut Taraf Sah, 2022 <i>Principal Statistics of Private Hospital Services by Legal Status, 2022</i>	56
2.4	Statistik Utama Perkhidmatan Hospital Swasta mengikut Hak Milik, 2022 <i>Principal Statistics of Private Hospital Services by Ownerships, 2022</i>	57
2.5	Bilangan Pekerja dan Gaji & Upah Perkhidmatan Hospital Swasta mengikut Kategori Pekerja, 2022 <i>Number of Persons Engaged and Salaries & Wages in Private Hospital Services by Category of Workers, 2022</i>	58
3.1	Statistik Utama Perkhidmatan Rumah Bersalin, 2010, 2015 dan 2022 <i>Principal Statistics of Maternity Home Services, 2010, 2015 and 2022</i>	61
3.2	Statistik Utama Perkhidmatan Rumah Bersalin mengikut Negeri, 2022 <i>Principal Statistics of Maternity Home Services by States, 2022</i>	62
3.3	Statistik Utama Perkhidmatan Rumah Bersalin mengikut Taraf Sah, 2022 <i>Principal Statistics of Maternity Home Services by Legal Status, 2022</i>	63
3.4	Statistik Utama Perkhidmatan Rumah Bersalin mengikut Hak Milik, 2022 <i>Principal Statistics of Maternity Home Services by Ownerships, 2022</i>	64
3.5	Bilangan Pekerja dan Gaji & Upah Perkhidmatan Rumah Bersalin mengikut Kategori Pekerja, 2022 <i>Number of Persons Engaged and Salaries & Wages in Maternity Home Services by Category of Workers, 2022</i>	65
4.1	Statistik Utama Perkhidmatan Perubatan Am, 2010, 2015 dan 2022 <i>Principal Statistics of General Medical Services, 2010, 2015 and 2022</i>	68
4.2	Statistik Utama Perkhidmatan Perubatan Am mengikut Negeri, 2022 <i>Principal Statistics of General Medical Services by States, 2022</i>	69
4.3	Statistik Utama Perkhidmatan Perubatan Am mengikut Negeri, 2022 <i>Principal Statistics of General Medical Services by States, 2022</i>	70
4.4	Statistik Utama Perkhidmatan Perubatan Am mengikut Taraf Sah 2022 <i>Principal Statistics of General Medical Services by Ownership, 2022</i>	71
4.5	Bilangan Pekerja dan Gaji & Upah Perkhidmatan Perubatan Am mengikut Kategori Pekerja, 2022 <i>Number of Persons Engaged and Salaries & Wages in General Medical Services by Category of Workers, 2022</i>	72

Jadual Table	Senarai Jadual List of Tables	
5.1	Statistik Utama Perkhidmatan Perubatan Pakar, 2010, 2015 dan 2022 <i>Principal Statistics of Specialised Medical Services, 2010, 2015 and 2022</i>	75
5.2	Statistik Utama Perkhidmatan Perubatan Pakar mengikut Negeri, 2022 <i>Principal Statistics of Specialised Medical Services by States, 2022</i>	76
5.3	Statistik Utama Perkhidmatan Perubatan Pakar mengikut Taraf Sah, 2022 <i>Principal Statistics of Specialised Medical Services by Legal Status, 2022</i>	77
5.4	Statistik Utama Perkhidmatan Perubatan Pakar mengikut Hak Milik, 2022 <i>Principal Statistics of Specialised Medical Services by Ownerships, 2022</i>	78
5.5	Bilangan Pekerja dan Gaji & Upah Perkhidmatan Perubatan Pakar mengikut Kategori Pekerja, 2022 <i>Number of Persons Engaged and Salaries & Wages in Specialised Medical Services by Category of Workers, 2022</i>	79
6.1	Statistik Utama Perkhidmatan Pergigian, 2010, 2015 dan 2022 <i>Principal Statistics of Dental Services, 2010, 2015 and 2022</i>	82
6.2	Statistik Utama Perkhidmatan Pergigian mengikut Negeri, 2022 <i>Principal Statistics of Dental Services by States, 2022</i>	83
6.3	Statistik Utama Perkhidmatan Pergigian mengikut Taraf Sah, 2022 <i>Principal Statistics of Dental Services by Legal Status, 2022</i>	84
6.4	Statistik Utama Perkhidmatan Pergigian mengikut Hak Milik, 2022 <i>Principal Statistics of Dental Services by Ownerships, 2022</i>	85
6.5	Bilangan Pekerja dan Gaji & Upah Perkhidmatan Pergigian mengikut Kategori Pekerja, 2022 <i>Number of Persons Engaged and Salaries & Wages in Dental Services by Category of Workers, 2022</i>	86
7.1	Statistik Utama Pusat Dialisis, 2010, 2015 dan 2022 <i>Principal Statistics of Dialysis Centres, 2010, 2015 and 2022</i>	89
7.2	Statistik Utama Pusat Dialisis mengikut Negeri, 2022 <i>Principal Statistics of Dialysis Centres by States, 2022</i>	90
7.3	Statistik Utama Pusat Dialisis mengikut Taraf Sah, 2022 <i>Principal Statistics of Dialysis Centres by Legal Status, 2022</i>	91
7.4	Statistik Utama Pusat Dialisis mengikut Hak Milik, 2022 <i>Principal Statistics of Dialysis Centres by Ownerships, 2022</i>	92
7.5	Bilangan Pekerja dan Gaji & Upah Pusat Dialisis mengikut Kategori Pekerja, 2022 <i>Number of Persons Engaged and Salaries & Wages in Dialysis Centres by Category of Workers, 2022</i>	93

Jadual Table	Senarai Jadual List of Tables	
8.1	Statistik Utama Makmal Perubatan, 2010, 2015 dan 2022 <i>Principal Statistics of Medical Laboratories, 2010, 2015 and 2022</i>	96
8.2	Statistik Utama Makmal Perubatan mengikut Negeri, 2022 <i>Principal Statistics of Medical Laboratories by States, 2022</i>	97
8.3	Statistik Utama Makmal Perubatan mengikut Hak Milik, 2022 <i>Principal Statistics of Medical Laboratories by Ownerships, 2022</i>	98
8.4	Statistik Utama Makmal Perubatan mengikut Hak Milik, 2022 <i>Principal Statistics of Medical Laboratories by Ownerships, 2022</i>	99
8.5	Bilangan Pekerja dan Gaji & Upah Makmal Perubatan mengikut Kategori Pekerja, 2022 <i>Number of Persons Engaged and Salaries & Wages in Medical Laboratories by Category of Workers, 2022</i>	100
9.1	Statistik Utama Pusat Akupunktur, 2010, 2015 and 2022 <i>Principal Statistics of Acupuncture Centres, 2010, 2015 and 2022</i>	103
9.2	Statistik Utama Pusat Akupunktur mengikut Negeri, 2022 <i>Principal Statistics of Acupuncture Centres by States, 2022</i>	104
9.3	Statistik Utama Pusat Akupunktur mengikut Taraf Sah, 2022 <i>Principal Statistics of Acupuncture Centres by Legal Status, 2022</i>	105
9.4	Statistik Utama Pusat Akupunktur mengikut Hak Milik, 2022 <i>Principal Statistics of Acupuncture Centres by Ownerships, 2022</i>	106
9.5	Bilangan Pekerja dan Gaji & Upah Pusat Akupunktur mengikut Kategori Pekerja, 2022 <i>Number of Persons Engaged and Salaries & Wages in Acupuncture Centres by Category of Workers, 2022</i>	107
10.1	Statistik Utama Perkhidmatan Ahli Herba dan Homeopati, 2010, 2015 dan 2022 <i>Principal Statistics of Herbalist and Homeopathy Services, 2010, 2015 and 2022</i>	110
10.2	Statistik Utama Perkhidmatan Ahli Herba dan Homeopati mengikut Negeri, 2022 <i>Principal Statistics of Herbalist and Homeopathy Services by States, 2022</i>	111
10.3	Statistik Utama Perkhidmatan Ahli Herba dan Homeopati mengikut Taraf Sah, 2022 <i>Principal Statistics of Herbalist and Homeopathy Services by Legal Status, 2022</i>	112
10.4	Statistik Utama Perkhidmatan Ahli Herba dan Homeopati mengikut Hak Milik, 2022 <i>Principal Statistics of Herbalist and Homeopathy Services by Ownerships, 2022</i>	113

Jadual Table	Senarai Jadual List of Tables	
10.5	Bilangan Pekerja dan Gaji & Upah Perkhidmatan Ahli Herba dan Homeopati mengikut Kategori Pekerja, 2022 <i>Number of Persons Engaged and Salaries & Wages in Herbalist and Homeopathy Services by Category of Workers, 2022</i>	114
11.1	Statistik Utama Perkhidmatan Kesihatan Kemanusiaan Lain, 2010, 2015 dan 2022 <i>Principal Statistics of Other Human Health Services, 2010, 2015 and 2022</i>	117
11.2	Statistik Utama Perkhidmatan Kesihatan Kemanusiaan Lain mengikut Negeri, 2022 <i>Principal Statistics of Other Human Health Services by States, 2022</i>	118
11.3	Statistik Utama Perkhidmatan Kesihatan Kemanusiaan Lain mengikut Taraf Sah, 2022 <i>Principal Statistics of Other Human Health Services by Legal Status, 2022</i>	119
11.4	Statistik Utama Perkhidmatan Kesihatan Kemanusiaan Lain mengikut Hak Milik, 2022 <i>Principal Statistics of Other Human Health Services by Ownerships, 2022</i>	120
11.5	Bilangan Pekerja dan Gaji & Upah Perkhidmatan Kesihatan Kemanusiaan xLain mengikut Kategori Pekerja, 2022 <i>Number of Persons Engaged and Salaries & Wages in Other Human Health Services by Category of Workers, 2022</i>	121
12.1	Statistik Utama Aktiviti Rumah Penjagaan, 2010, 2015 and 2022 <i>Principal Statistics of Residential Care Activities, 2010, 2015 and 2022</i>	124
12.2	Statistik Utama Aktiviti Rumah Penjagaan mengikut negeri, 2022 <i>Principal Statistics of Residential Care Activities, by State, 2022</i>	125
12.3	Statistik Utama Aktiviti Rumah Penjagaan mengikut Taraf Sah, 2022 <i>Principal Statistics of Residential Care Activities by Legal Status, 2022</i>	126
12.4	Statistik Utama Aktiviti Rumah Penjagaan mengikut Hak Milik, 2022 <i>Principal Statistics of Residential Care Activities by Ownerships, 2022</i>	127
12.5	Bilangan Pekerja dan Gaji & Upah Aktiviti Rumah Penjagaan mengikut Kategori Pekerja, 2022 <i>Number of Persons Engaged and Salaries & Wages in Residential Care Activities by Category of Workers, 2022</i>	128
13.1	Statistik Utama Aktiviti Kerja Sosial Tanpa Penginapan, 2010, 2015 and 2022 <i>Principal Statistics of Social Work Activities Without Accommodation, 2010, 2015 and 2022</i>	131
13.2	Statistik Utama Aktiviti Kerja Sosial Tanpa Penginapan mengikut Negeri, 2022 <i>Principal Statistics of Social Work Activities Without Accommodation by States, 2022</i>	132

Jadual <i>Table</i>	Senarai Jadual <i>List of Tables</i>	
13.3	Statistik Utama Aktiviti Kerja Sosial Tanpa Penginapan mengikut Taraf Sah, 2022 <i>Principal Statistics of Social Work Activities Without Accommodation by Legal Status, 2022</i>	133
13.4	Statistik Utama Aktiviti Kerja Sosial Tanpa Penginapan mengikut Hak Milik, 2022 <i>Principal Statistics of Social Work Activities Without Accommodation by Ownerships, 2022</i>	134
13.5	Bilangan Pekerja dan Gaji & Upah Aktiviti Kerja Sosial Tanpa Penginapan mengikut Kategori Pekerja, 2022 <i>Number of Persons Engaged and Salaries & Wages in Social Work Activities Without Accommodation by Category of Workers, 2022</i>	135
14.1	Statistik Utama Aktiviti Penjagaan Harian Kanak-Kanak, 2010, 2015 and 2022 <i>Principal Statistics of Child Day-Care Activities, 2010, 2015 and 2022</i>	138
14.2	Statistik Utama Aktiviti Penjagaan Harian Kanak-Kanak mengikut Negeri, 2022 <i>Principal Statistics of Child Day-Care Activities by States, 2022</i>	139
14.3	Statistik Utama Aktiviti Penjagaan Harian Kanak-Kanak mengikut Taraf Sah, 2022 <i>Principal Statistics of Child Day-Care Activities by Legal Status, 2022</i>	140
14.4	Statistik Utama Aktiviti Penjagaan Harian Kanak-Kanak mengikut Hak Milik, 2022 <i>Principal Statistics of Child Day-Care Activities by Ownerships, 2022</i>	141
14.5	Bilangan Pekerja dan Gaji & Upah Aktiviti Penjagaan Harian Kanak-Kanak mengikut Kategori Pekerja, 2022 <i>Number of Persons Engaged and Salaries & Wages in Child Day-Care Activities by Category of Workers, 2022</i>	142
4	Nota Teknikal <i>Technical Notes</i>	145
	Lampiran <i>Appendix</i>	169

Muka surat ini sengaja dibiarkan kosong
This page is deliberately left blank



Bahagian | *Part*
1

Statistik Utama
Main Statistics

Muka surat ini sengaja dibiarkan kosong
This page is deliberately left blank

STATISTIK UTAMA

PERKHIDMATAN KESIHATAN SWASTA DAN KERJA SOSIAL

Bilangan Pertubuhan

2022: **19,847** pertubuhan
2015: 14,930 pertubuhan
CAGR: 4.2%



Nilai Output Kasar

2022: **RM28.0** bilion
2015: RM 16.8 bilion
CAGR: 7.6%



Nilai Input Perantaraan

2022: **RM14.4** bilion
2015: RM 8.9 bilion
CAGR: 7.2%



Nilai Ditambah

2022: **RM13.7** bilion
2015: RM 8.0 bilion
CAGR: 7.9%



Bilangan Pekerja

2022: **156,193** orang
2015: 121,088 orang
CAGR: 3.7%



Gaji & Upah

2022: **RM6.3** bilion
2015: RM 3.7 bilion
CAGR: 8.1%



Nilai Harta Tetap

2022: **RM12.6** bilion
2015: RM 8.4 bilion
CAGR: 6.0%



Bilangan Pertubuhan Milikan Wanita

2022: **7,151** pertubuhan
2015: 4,699 pertubuhan
CAGR: 6.2%



NILAI DITAMBAH TERTINGGI

MENGIKUT AKTIVITI

Aktiviti hospital

RM6.7 bilion
2015: RM3.8 bilion

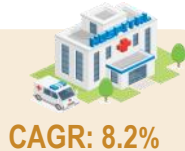

Aktiviti amalan perubatan & pergigian

RM4.9 bilion
2015: RM3.0 bilion

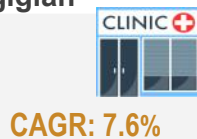

Aktiviti kesihatan kemanusiaan lain

RM1.6 bilion
2015: RM0.8 bilion



MENGIKUT NEGERI

Selangor



RM4.0 bilion
2015: RM2.2 bilion
CAGR: 8.9%

W.P. Kuala Lumpur



RM3.1 bilion
2015: RM 1.9 bilion
CAGR: 7.7%

Pulau Pinang



RM1.6 bilion
2015: RM0.9 bilion
CAGR: 8.5%

CAGR 2022/2015



MINISTRY OF ECONOMY
DEPARTMENT OF STATISTICS MALAYSIA



**AGRICULTURE
CENSUS 2024**
KEY TO AGRICULTURAL DEVELOPMENT



MAIN STATISTICS

PRIVATE HEALTH AND SOCIAL WORK SERVICES

Number of Establishments

2022: 19,847 establishments
2015: 14,930 establishments
CAGR: 4.2%



Value of Gross Output

2022: RM28.0 billion
2015: RM 16.8 billion
CAGR: 7.6%



Value of Intermediate Input

2022: RM14.4 billion
2015: RM 8.9 billion
CAGR: 7.2%



Value Added

2022: RM13.7 billion
2015: RM 8.0 billion
CAGR: 7.9%



Number of Persons Engaged

2022: 156,193 persons
2015: 121,088 persons
CAGR: 3.7%



Salaries & Wages

2022: RM6.3 billion
2015: RM 3.7 billion
CAGR: 8.1%



Value of Fixed Assets

2022: RM12.6 billion
2015: RM 8.4 billion
CAGR: 6.0%



Number of Women-owned Establishments

2022: 7,151 establishments
2015: 4,699 establishments
CAGR: 6.2%



HIGHEST VALUE ADDED

BY ACTIVITY

Hospital activities

RM6.7 billion
2015: RM3.8 billion



CAGR: 8.2%

Medical and dental practice activities

RM4.9 billion
2015: RM3.0 billion



CAGR: 7.6%

Other human health activities

RM1.6 billion
2015: RM0.8 billion



CAGR: 9.2%

BY STATE

Selangor



RM4.0 billion CAGR: 8.9%
2015: RM2.2 billion

W.P. Kuala Lumpur



RM3.1 billion CAGR: 7.7%
2015: RM 1.9 billion

Pulau Pinang



RM1.6 billion CAGR: 8.5%
2015: RM0.9 billion

CAGR 2022/2015

Source: Economic Census 2023, Private Health and Social Work Services
Department of Statistics Malaysia (DOSM)



Bahagian | *Part*
2

Ringkasan Penemuan
Summary of Findings

Muka surat ini sengaja dibiarkan kosong
This page is deliberately left blank

1. PENGENALAN

Penerbitan ini memaparkan statistik Perkhidmatan kesihatan swasta dan kerja sosial, berdasarkan Banci Ekonomi yang dijalankan pada tahun 2023 untuk tahun rujukan 2022. Perkhidmatan kesihatan swasta dan kerja sosial merangkumi aktiviti hospital; rumah bersalin; perkhidmatan perubatan am; perkhidmatan perubatan pakar; perkhidmatan pergigian; pusat dialisis; makmal perubatan; pusat akupunktur; ahli herba dan homeopati dan perkhidmatan kesihatan kemanusiaan lain. Manakala aktiviti kerja sosial terdiri daripada aktiviti rumah penjagaan; aktiviti kerja sosial tanpa penginapan dan aktiviti penjagaan harian kanak-kanak. Statistik utama seperti bilangan pertubuhan, nilai output kasar, nilai input perantaraan, nilai ditambah, bilangan pekerja, gaji upah dan nilai harta tetap turut dipaparkan dalam penerbitan ini.

2. PRESTASI PERKHIDMATAN KESIHATAN SWASTA DAN KERJA SOSIAL

Pada tahun 2022, bilangan pertubuhan yang beroperasi dalam subsektor ini adalah 19,847 pertubuhan dengan pertumbuhan tahunan sebanyak 4.2 peratus (2015: 14,930 pertubuhan). Nilai output kasar yang dijana oleh subsektor ini adalah RM28.0 bilion iaitu meningkat sebanyak RM11.1 bilion antara tahun 2015 dan 2022. Selari dengan pertumbuhan nilai output kasar, nilai input perantaraan meningkat RM5.4 bilion untuk mencatatkan RM14.4 bilion dengan kadar pertumbuhan tahunan 7.2 peratus, menghasilkan nilai ditambah sebanyak RM13.7 bilion pada tahun 2022 (2015: RM8.0 bilion). Seramai 156,193 orang pekerja terlibat dalam subsektor ini berbanding 121,088 orang pada 2015 dengan kadar pertumbuhan tahunan 3.7 peratus. Dalam tempoh yang sama, jumlah gaji & upah merekodkan kadar pertumbuhan tahunan sebanyak 8.1 peratus iaitu mencecah RM6.3 bilion pada tahun 2022 (2015: RM3.7 bilion). Sementara itu, nilai harta tetap yang dimiliki oleh pertubuhan dalam perkhidmatan Kesihatan swasta dan kerja sosial pada tahun 2022 adalah RM12.6 bilion (2015: RM8.4 bilion), dengan kadar pertumbuhan tahunan sebanyak 6.0 peratus seperti di **Paparan 1**.

Paparan 1: Statistik Utama bagi Perkhidmatan Kesihatan Swasta dan Kerja Sosial, 2015 dan 2022

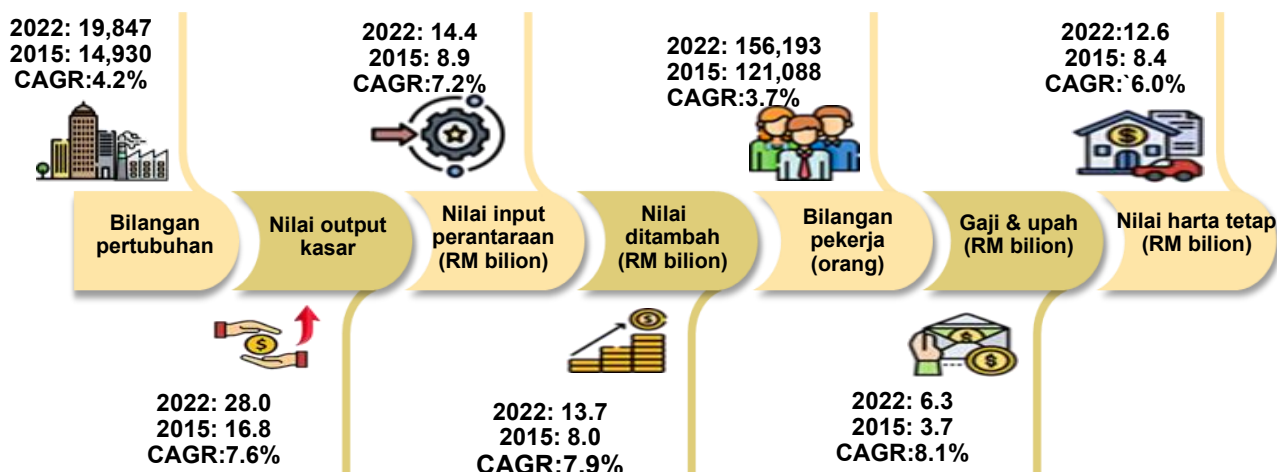

3. BILANGAN PERTUBUHAN

Bilangan pertubuhan yang beroperasi pada tahun 2022 ialah sebanyak 19,847 pertubuhan berbanding 14,930 pertubuhan pada tahun 2015, meningkat sebanyak 4,917 pertubuhan. Perkhidmatan perubatan am mencatatkan bilangan pertubuhan tertinggi sebanyak 6,234 pertubuhan dengan sumbangan 31.4 peratus. Ini diikuti oleh Aktiviti penjagaan harian kanak-kanak, 3,713 pertubuhan (sumbangan:18.7%) dan perkhidmatan kesihatan kemanusiaan lain, 2,676 pertubuhan (sumbangan: 13.5%).

Sementara itu, perkhidmatan kesihatan kemanusiaan lain mencatatkan kadar pertumbuhan tahunan bilangan pertubuhan tertinggi iaitu sebanyak 14.5 peratus, diikuti oleh aktiviti rumah penjagaan yang meningkat 9.0 peratus dalam tempoh tujuh tahun seperti ditunjukkan pada **Paparan 2**.

Paparan 2: Bilangan Pertubuhan bagi Perkhidmatan Kesihatan Swasta dan Kerja Sosial, 2015 dan 2022

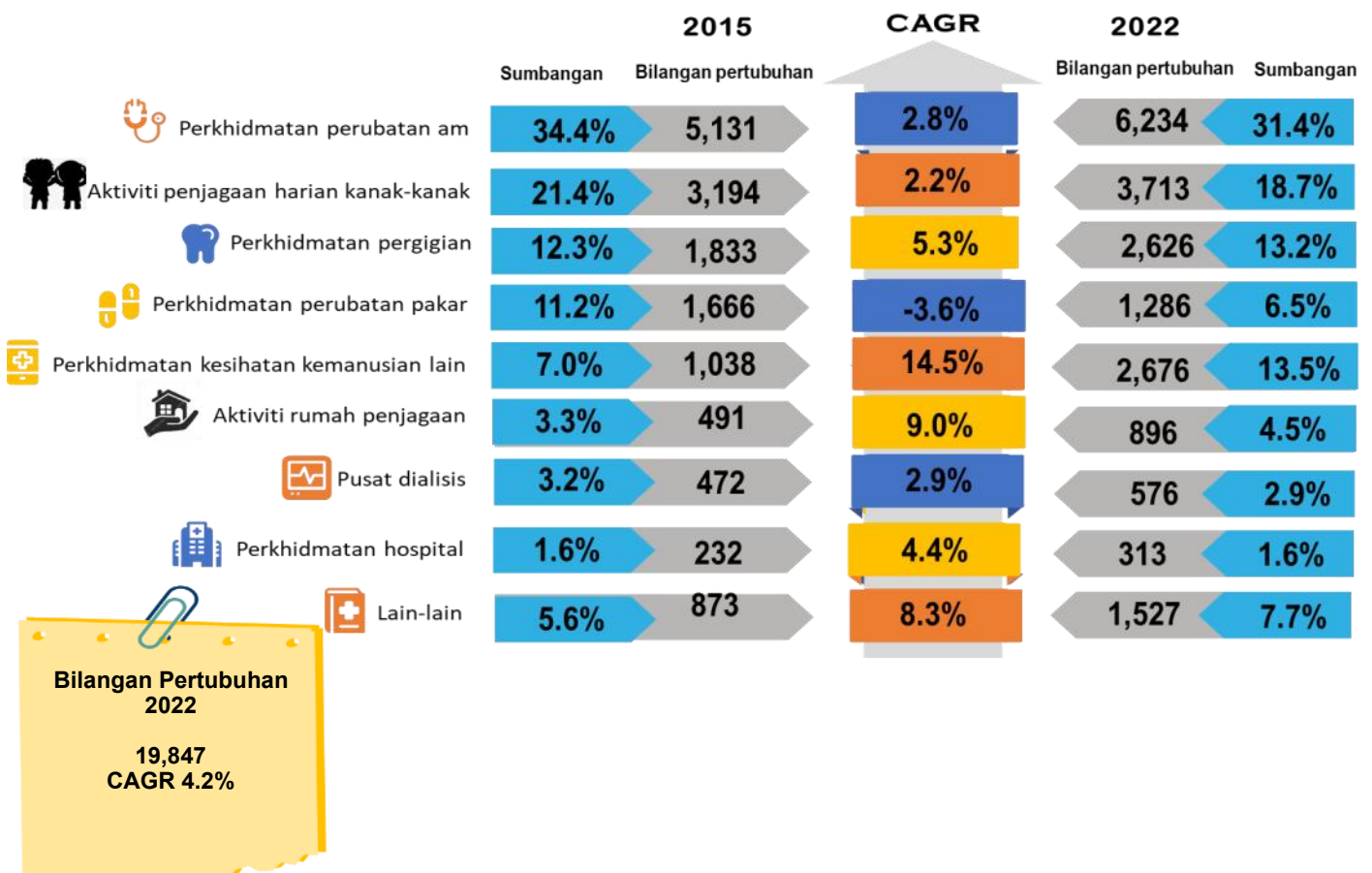

Nota: *Lain-lain merujuk kepada makmal perubatan, aktiviti rumah penjagaan, aktiviti kerja sosial tanpa penginapan, perkhidmatan ahli herba dan homeopati, pusat akupunktur dan perkhidmatan rumah bersalin.

4. NILAI OUTPUT KASAR

Nilai output kasar bagi Perkhidmatan kesihatan swasta dan kerja sosial merekodkan RM28.0 bilion dengan peningkatan tahunan sebanyak 7.6 peratus berbanding RM16.8 bilion pada tahun 2015. Penyumbang utama nilai output kasar bagi tahun 2022 ialah Aktiviti perkhidmatan hospital mencatatkan nilai output tertinggi iaitu sebanyak 54.1 peratus atau RM15.2 bilion (2015: RM9.0 bilion). Ini diikuti oleh perkhidmatan perubatan am dengan sumbangan 18.2 peratus dengan RM5.1 bilion (2015: RM3.3 bilion) dan perkhidmatan perubatan pakar, sebanyak 8.2 peratus atau RM2.3 bilion (2015: RM1.5 bilion).

Dari segi kadar pertumbuhan tahunan, aktiviti perkhidmatan kesihatan kemanusiaan lain mencatatkan kadar pertumbuhan tahunan output kasar tertinggi iaitu sebanyak 13.1 peratus berbanding 2015. Ini diikuti oleh aktiviti perkhidmatan pergigian dengan 9.0 peratus dan aktiviti perkhidmatan hospital, 7.7 peratus berbanding 2015 (**Paparan 3**).

Paparan 3: Nilai Output Kasar bagi Perkhidmatan Kesihatan Swasta dan Kerja Sosial, 2015 dan 2022

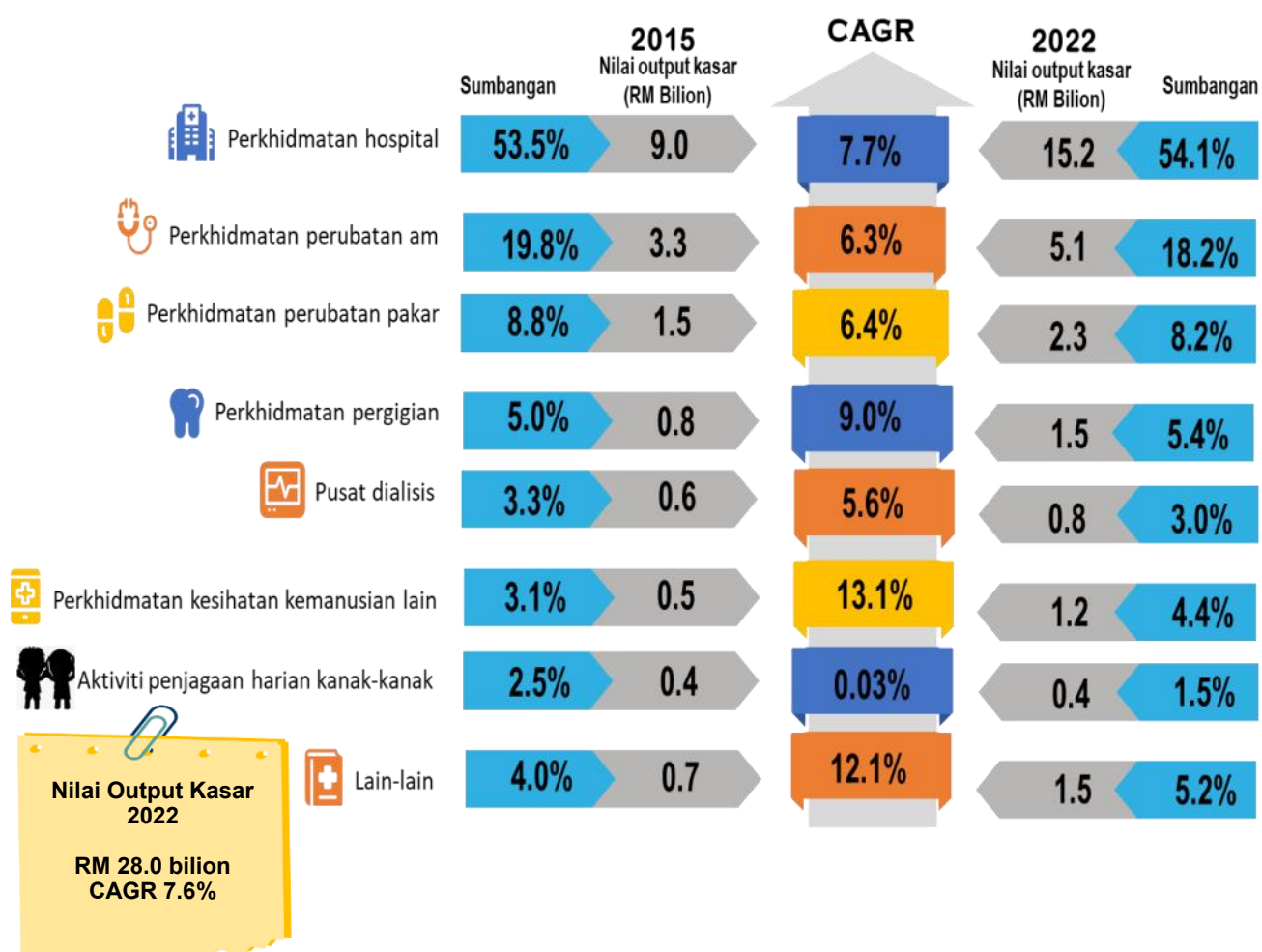

Nota: *Lain-lain merujuk kepada makmal perubatan, aktiviti rumah penjagaan, aktiviti kerja sosial tanpa penginapan, perkhidmatan ahli herba dan homeopati, pusat akupunktur dan perkhidmatan rumah bersalin.

5. NILAI INPUT PERANTARAAN

Nilai input perantaraan bagi perkhidmatan ini meningkat sebanyak 7.2 peratus untuk mencapai RM14.4 bilion, meningkat sebanyak RM5.5 bilion berbanding RM8.9 bilion pada tahun 2015. Peningkatan nilai input perantaraan tertinggi direkodkan oleh perkhidmatan hospital, meningkat RM3.3 bilion, dengan nilai CAGR 7.4 peratus. Ini diikuti oleh perkhidmatan perubatan am dan perkhidmatan perubatan pakar yang masing-masing meningkat sebanyak RM0.7 bilion dan RM0.3 bilion berbanding 2015.

Pada 2022, nilai input perantaraan tertinggi disumbangkan oleh perkhidmatan hospital dengan sumbangan sebanyak 59.4 peratus iaitu pada RM8.5 bilion. Ini diikuti oleh perkhidmatan perubatan am, RM2.4 bilion (sumbangan: 16.8%) dan perkhidmatan perubatan pakar, RM0.9 bilion (sumbangan: 6.1%). Seperti ditunjukkan di **Paparan 4**.

Paparan 4: Nilai Input Perantaraan bagi Perkhidmatan Kesihatan Swasta dan Kerja Sosial, 2015 dan 2022

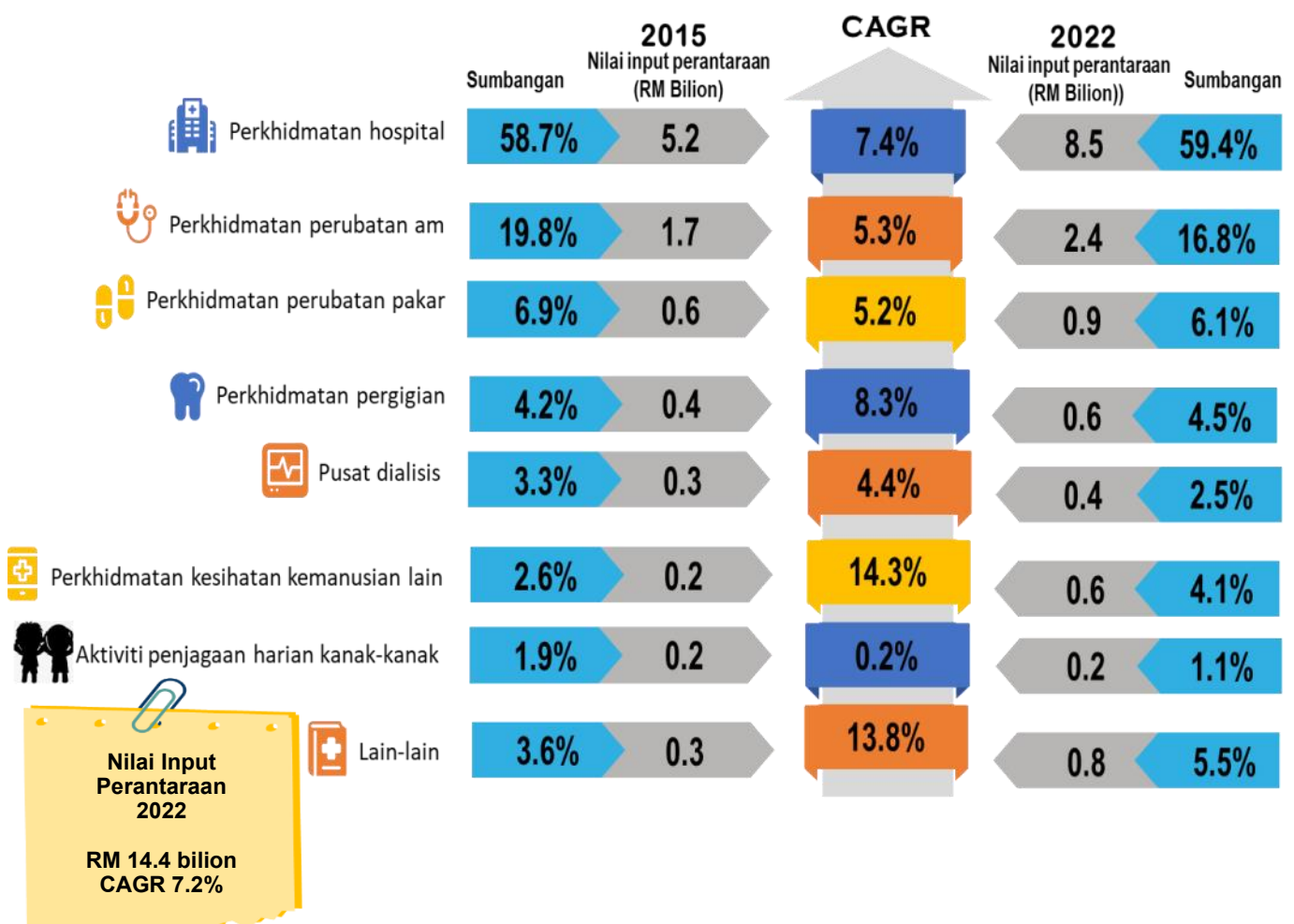

Nota: *Lain-lain merujuk kepada makmal perubatan, aktiviti rumah penjagaan, aktiviti kerja sosial tanpa penginapan, perkhidmatan ahli herba dan homeopati, pusat akupunktur dan perkhidmatan rumah bersalin.

6. NILAI DITAMBAH

Pada tahun 2022, nilai ditambah bagi Perkhidmatan kesihatan swasta dan kerja sosial adalah RM13.7 bilion mencatatkan pertumbuhan tahunan 7.9 peratus berbanding tahun 2015. Perkhidmatan kesihatan kemanusiaan lain merekodkan kadar pertumbuhan tahunan nilai ditambah tertinggi sebanyak 12.0 peratus. Ini diikuti oleh perkhidmatan pergigian (CAGR: 9.5%) dan perkhidmatan hospital (CAGR: 8.2%) seperti di **Paparan 5**.

Nilai ditambah menunjukkan struktur yang sama seperti nilai output kasar di mana perkhidmatan hospital adalah penyumbang utama iaitu RM6.6 bilion dengan sumbangan sebanyak 48.8 peratus. Ini diikuti oleh perkhidmatan perubatan am (RM2.7 bilion; sumbangan: 19.6%) dan perkhidmatan perubatan pakar (RM1.4 bilion; sumbangan: 10.4%).

Paparan 5: Nilai ditambah bagi Perkhidmatan Kesihatan Swasta dan Kerja Sosial, 2015 dan 2022

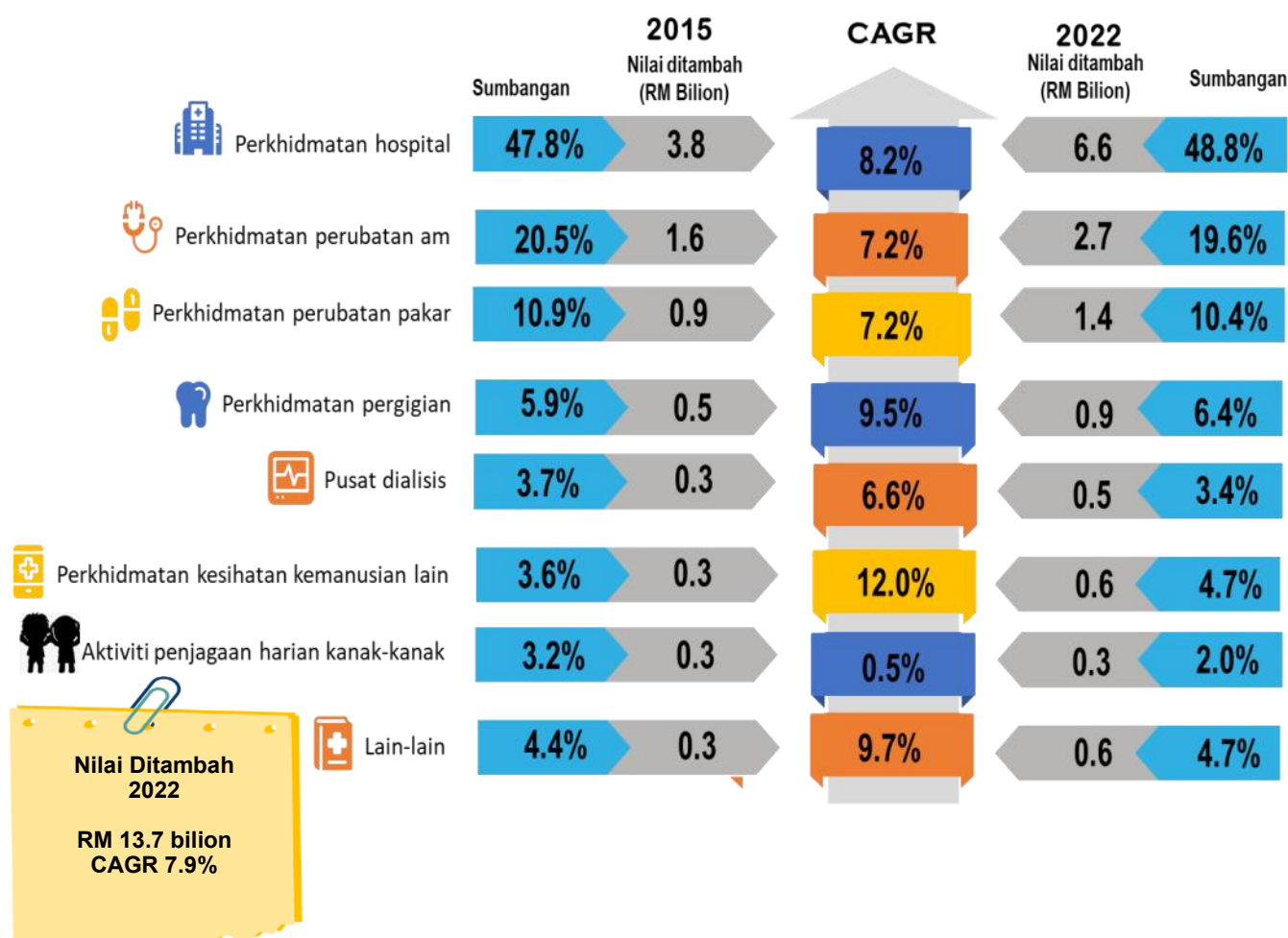

Nota: *Lain-lain merujuk kepada makmal perubatan, aktiviti rumah penjagaan, aktiviti kerja sosial tanpa penginapan, perkhidmatan ahli herba dan homeopati, pusat akupunktur dan perkhidmatan rumah bersalin.

7. BILANGAN PEKERJA

7.1 BILANGAN PEKERJA PERKHIDMATAN KESIHATAN SWASTA DAN KERJA SOSIAL

Bilangan pekerja dalam Perkhidmatan ini meningkat sebanyak 3.7 peratus, merekodkan 156,193 orang berbanding 121,088 orang pada tahun 2015. Aktiviti perkhidmatan hospital menyumbang 39.6 peratus, dengan 61,726 orang, mencatatkan peningkatan 4.1 peratus. Selain itu, bilangan pekerja perkhidmatan perubatan am adalah seramai 31,416 orang (sumbangan: 20.1%), meningkat 2.1 peratus setahun. Bilangan pekerja aktiviti penjagaan harian kanak-kanak adalah 17,790 orang (sumbangan: 11.4%) dan perkhidmatan pergigian 11,543 orang (sumbangan: 7.4%) seperti di **Paparan 6**.

Paparan 6: Bilangan Pekerja bagi Perkhidmatan Kesihatan Swasta dan Kerja Sosial , 2015 dan 2022

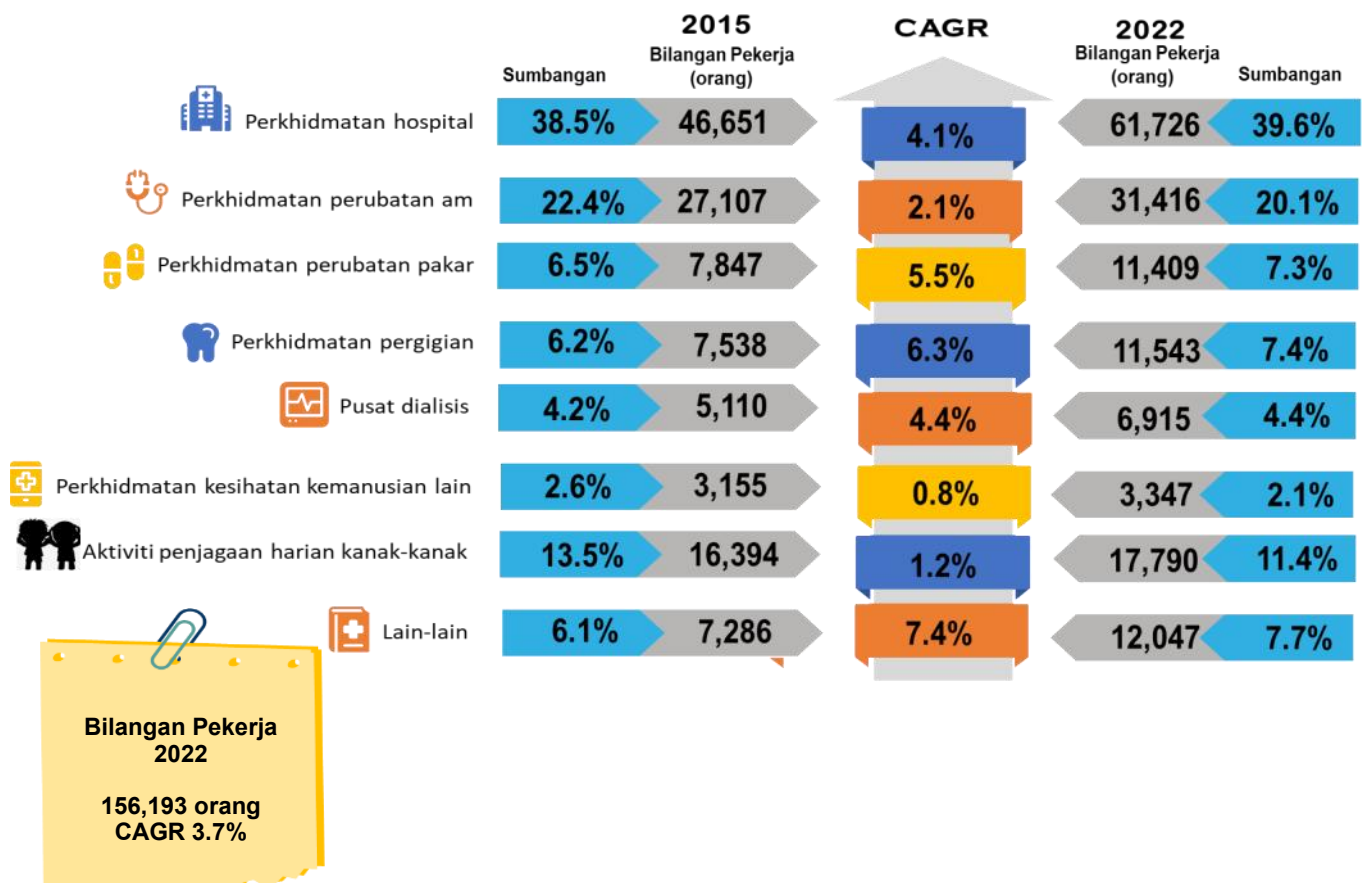

Nota: *Lain-lain merujuk kepada makmal perubatan, aktiviti rumah penjagaan, aktiviti kerja sosial tanpa penginapan, perkhidmatan ahli herba dan homeopati, pusat akupunktur dan perkhidmatan rumah bersalin.

7.2 BILANGAN PEKERJA MENGIKUT KATEGORI PEKERJA

Bagi Perkhidmatan kesihatan swasta dan kerja sosial, pekerja bergaji sepenuh masa membentuk majoriti dengan mewakili 92.3 peratus iaitu seramai 144,214 orang. Sementara itu, seramai 9,594 orang (6.2%) adalah pemilik yang bekerja dan pekerja keluarga tanpa gaji, manakala pekerja bergaji sambilan seramai 2,385 orang (1.5%).

Dikalangan pekerja sepenuh masa, profesional (kecuali penyelidik) mencatatkan bilangan tertinggi sebanyak 35,546 orang dengan sumbangan 24.6 peratus. Ini diikuti oleh kategori pekerja perkhidmatan dan jualan (27,205 orang; 18.9%) dan juruteknik & profesional bersekutu (23,859 orang; 16.5%) seperti di **Paparan 7**.

Paparan 7: Bilangan Pekerja bagi Perkhidmatan Kesihatan Swasta dan Kerja Sosial mengikut Kategori Pekerja, 2022

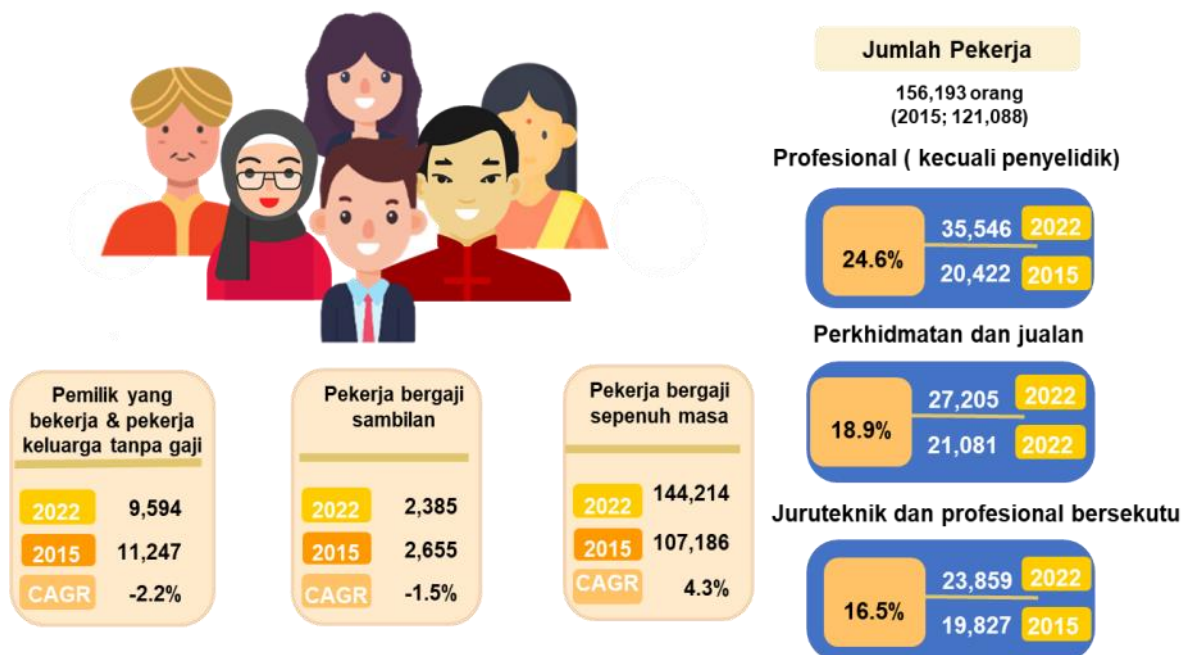

7. 3 BILANGAN PEKERJA MENGIKUT SIJIL TERTINGGI DIPEROLEH

Majoriti pekerja dalam perkhidmatan ini terdiri daripada pekerja dengan kelayakan Sijil/STPM/Diploma/Ijazah ke atas iaitu seramai 117,857 orang dengan sumbangan 75.5 peratus. Ini diikuti oleh pekerja dengan kelulusan SPM/SPM (V) seramai 34,897 orang (22.3%) dan pendidikan rendah di bawah kelulusan SPM/SPM (V) seramai 3,439 orang (2.2%) seperti ditunjukkan pada **Paparan 8**.

Bilangan pekerja dengan Sijil/STPM/Diploma/Ijazah ke atas turut merekodkan nilai CAGR tertinggi iaitu sebanyak 4.6 peratus berbanding 2015. Sementara itu, bilangan pekerja yang pemegang sijil SPM/ SPM (V) bertumbuh 1.2 peratus. Bilangan pekerja yang berkelulusan di bawah kelulusan SPM/ SPM (V) pula meningkat sedikit 0.9 peratus dalam tempoh tujuh tahun.

Paparan 8: Bilangan Pekerja Perkhidmatan Kesihatan Swasta dan Kerja Sosial mengikut Sijil Tertinggi Diperoleh, 2015 dan 2022

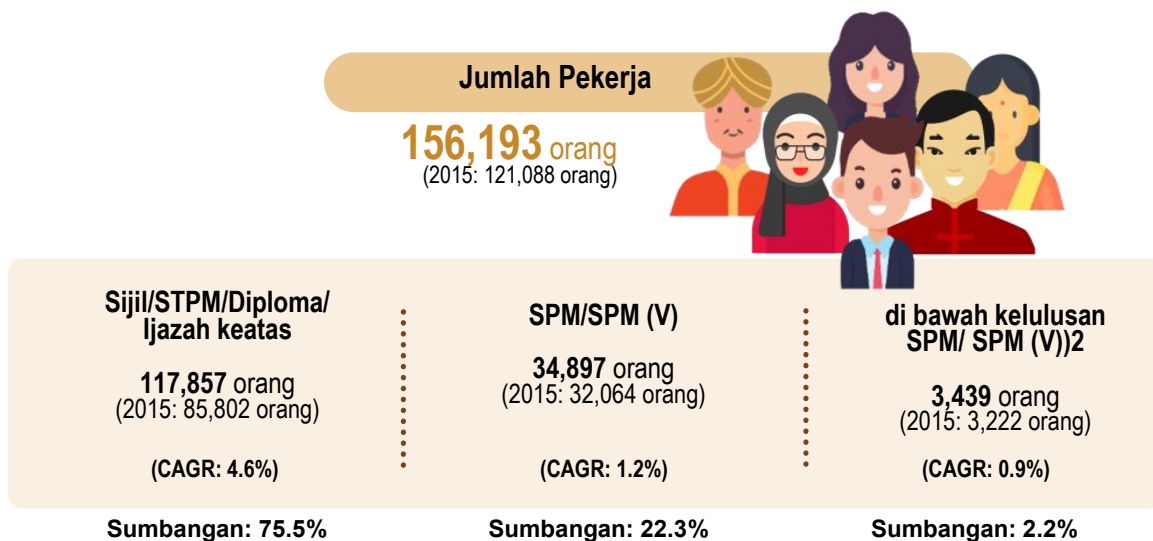













8. GAJI & UPAH

Jumlah gaji & upah yang dibayar pada 2022 bagi perkhidmatan ini adalah sebanyak RM6.3 bilion berbanding RM3.7 bilion pada tahun 2015 dengan kadar pertumbuhan tahunan sebanyak 8.1 peratus. Aktiviti perkhidmatan hospital mencatatkan jumlah gaji & upah dibayar yang tertinggi iaitu RM2.9 bilion dengan sumbangan 45.9 peratus, diikuti oleh perkhidmatan perubatan am (RM1.4 bilion; sumbangan: 22.7%) dan aktiviti perkhidmatan perubatan pakar (RM0.5 bilion; sumbangan: 8.6%).

Perkhidmatan kesihatan swasta dan kerja sosial mencatatkan purata gaji & upah bulanan sebanyak RM3,601 berbanding RM2,795 pada tahun 2015. Perbandingan antara aktiviti, pekerja perkhidmatan perubatan pakar menerima purata gaji bulanan tertinggi iaitu RM4,106, diikuti oleh manakala pekerja di perkhidmatan perubatan am (RM4,102) dan perkhidmatan pergigian (RM4,024) seperti di **Paparan 9**.

Paparan 9: Purata Gaji & Upah Bulanan Perkhidmatan Kesihatan Swasta dan Kerja Sosial mengikut Aktiviti, 2022 dan 2015

	2015 Purata gaji & upah bulanan	2022 Purata gaji & upah bulanan
 Perkhidmatan perubatan pakar	RM3,352	RM4,106
 Perkhidmatan perubatan am	RM2,649	RM4,102
 Perkhidmatan pergigian	RM2,676	RM4,024
 Perkhidmatan hospital	RM3,317	RM3,956
 Makmal perubatan	RM3,065	RM3,256
 Perkhidmatan kesihatan kemanusiaan lain	RM2,782	RM3,095
 Pusat dialisis	RM2,610	RM2,991
 Aktiviti rumah penjagaan	RM1,533	RM2,263
 Perkhidmatan Rumah Bersalin	RM2,474	RM2,571
 Perkhidmatan akupunktur	RM2,385	RM2,424
 Perkhidmatan ahli herba dan homeopati	RM 2,328	RM2,781
 Aktiviti kerja sosial tanpa penginapan	RM1,294	RM1,550
 Aktiviti penjagaan harian kanak-kanak	RM1,263	RM1,495

9. NILAI HARTA TETAP

Dalam tempoh 2015 hingga 2022, nilai harta tetap bagi Perkhidmatan kesihatan swasta dan kerja sosial berkembang daripada RM8.4 bilion kepada RM12.6 bilion dengan kadar pertumbuhan tahunan sebanyak 6.0 peratus. Aktiviti perkhidmatan hospital merupakan penyumbang terbesar dengan nilai sebanyak RM8.4 bilion (sumbangan: 66.1%) pada tahun 2022. Penyumbang kedua terbesar adalah perkhidmatan perubatan am dengan nilai sebanyak RM1.5 bilion (sumbangan: 12.2%), diikuti perkhidmatan perubatan pakar, RM0.9 bilion (sumbangan: 7.1%).

Aktiviti Perkhidmatan pergigian merekodkan kadar pertumbuhan tahunan tertinggi iaitu meningkat 10.4 peratus dalam tempoh tujuh tahun. Ini diikuti oleh pusat dialisis (CAGR: 7.6%) dan perkhidmatan hospital (CAGR: 6.2%) seperti di **Paparan 10**.

Paparan 10 : Nilai Harta Tetap Perkhidmatan Kesihatan Swasta dan Kerja Sosial mengikut Aktiviti, 2015 dan 2022

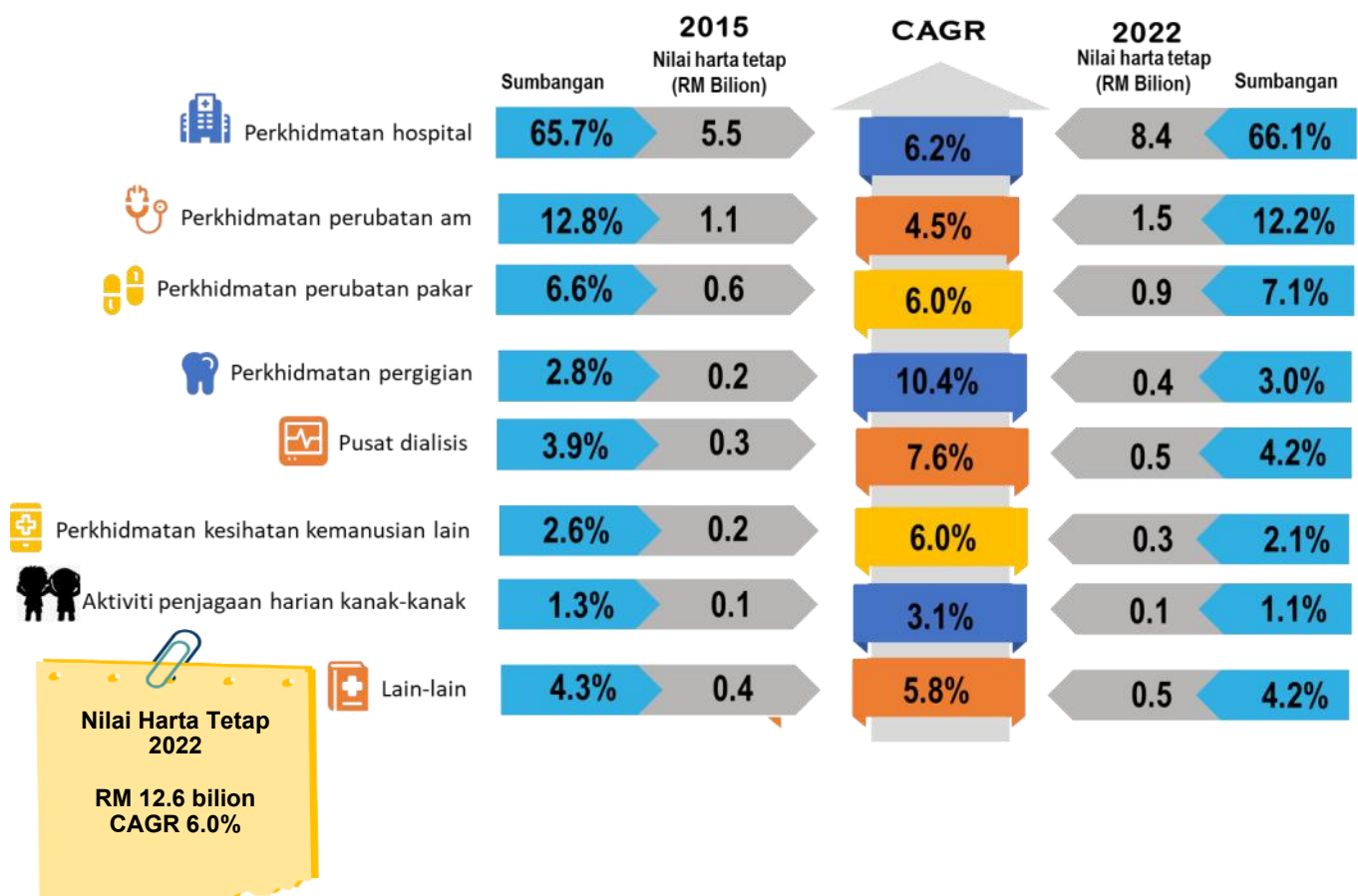

Nota: *Lain-lain merujuk kepada makmal perubatan, aktiviti rumah penjagaan, aktiviti kerja sosial tanpa penginapan, perkhidmatan ahli herba dan homeopati, pusat akupunktur dan perkhidmatan rumah bersalin.

10. PRESTASI MENGIKUT NEGERI

Analisis prestasi mengikut negeri menunjukkan Selangor mendominasi bilangan pertubuhan bagi Perkhidmatan kesihatan swasta dan kerja sosial iaitu sebanyak 5,953 pertubuhan dengan sumbangan 30.0 peratus. Ini diikuti oleh W.P. Kuala Lumpur (2,990 pertubuhan; sumbangan: 15.1%) dan Johor (2,299 pertubuhan; sumbangan: 11.6%).

Seterusnya, Selangor juga mencatatkan nilai output kasar tertinggi sebanyak RM8.2 bilion atau 29.3 peratus. Ini diikuti oleh W.P. Kuala Lumpur sebanyak RM6.4 bilion (22.7%). Penyumbang seterusnya adalah Pulau Pinang (RM3.2 bilion; 11.6%). Peningkatan nilai output kasar tertinggi direkodkan oleh Selangor sebanyak RM3.6 bilion dengan CAGR 8.7 peratus, diikuti oleh W.P. Kuala Lumpur (7.4%) dan Pulau Pinang (7.7%).

Dari segi nilai input perantaraan, Selangor mencatatkan nilai ditambah yang tertinggi dengan RM4.2 bilion atau 29.8 peratus. Ini diikuti oleh W.P. Kuala Lumpur (RM3.2 bilion; 22.8%) dan Pulau Pinang (RM1.7 bilion; 11.4%). Selari dengan prestasi nilai output dan input, Selangor turut merekodkan sumbangan nilai ditambah tertinggi iaitu sebanyak RM4.1 bilion, mewakili 29.8 peratus, diikuti oleh W.P. Kuala Lumpur (sumbangan: 22.8%) dan Pulau Pinang (sumbangan: 11.4%).

















Selangor merekodkan bilangan pekerja tertinggi seramai 39,371 orang yang mewakili 23.9 peratus. Ini diikuti oleh W.P. Kuala Lumpur dengan 30,497 orang menyumbang sebanyak 19.4 peratus, manakala Johor merekodkan 15,924 orang dengan sumbangan 10.4 peratus.

Selaras dengan kedudukan bilangan pekerja, Selangor turut merekodkan jumlah pembayaran gaji & upah tertinggi bagi sektor ini iaitu mewakili 27.5 peratus iaitu berjumlah RM1.7 bilion, diikuti oleh W.P. Kuala Lumpur (RM1.4 bilion; sumbangan: 21.6%) dan Pulau Pinang (RM0.7 bilion; 10.6%).

Bagi nilai harta tetap, Selangor memiliki nilai harta tetap yang tinggi berbanding negeri lain iaitu sebanyak RM3.7 bilion dengan sumbangan 29.2 peratus, diikuti oleh W.P. Kuala Lumpur (RM2.9 bilion; 22.7%) dan Pulau Pinang (RM1.6 bilion; 12.3%), seperti ditunjukkan di **Paparan 11**.

Paparan 11: Statistik Utama Perkhidmatan Kesihatan dan Kerja Sosial mengikut Negeri, 2022



NEGERI	BILANGAN PER-TUBUHAN (RM billion)	NILAI OUTPUT KASAR (RM billion)	NILAI INPUT PERANTARAAN (RM billion)	NILAI DITAMBAH (RM billion)	BILANGAN PEKERJA (Orang)	GAJI & UPAH (RM billion)	NILAI HARTA TETAP (RM billion)
 MALAYSIA	19,847 100%	28.0 100%	14.4 100%	13.6 100%	156,193 100%	6.3 100%	12.6 100%
 Johor	2,299 11.6%	2.5 9.0%	1.3 9.2%	1.2 4.3%	15,924 0.1%	0.6 2.3%	1.2 10.2%
 Kedah	925 4.7%	0.8 2.7%	0.4 2.9%	0.3 1.2%	6,760 0.0%	0.2 0.8%	0.4 3.4%
 Kelantan	485 2.4%	0.4 1.3%	0.2 1.3%	0.2 0.6%	3,173 0.0%	0.1 0.4%	0.1 1.6%
 Melaka	701 3.5%	1.1 4.0%	0.6 4.0%	0.6 2.0%	6,317 0.0%	0.2 0.9%	0.5 4.0%
 Negeri Sembilan	684 3.4%	0.9 3.1%	0.5 3.3%	0.4 1.4%	6,168 0.0%	0.2 0.8%	0.3 3.6%
 Pahang	548 2.8%	0.7 2.4%	0.3 2.4%	0.3 1.1%	4,309 0.0%	0.2 0.6%	0.4 2.5%
 Pulau Pinang	1,525 7.7%	3.2 11.6%	1.7 11.8%	1.6 5.5%	16,153 0.1%	0.7 2.4%	1.6 10.6%
 Perak	1,429 7.2%	1.7 6.2%	0.9 6.1%	0.9 3.1%	10,985 0.0%	0.4 1.3%	0.7 6.0%
 Perlis	84 0.4%	0.07 0.3%	0.04 0.3%	0.03 .1%	483 0.0%	0.01 0.0%	0.05 0.2%
 Selangor	5,953 30.0%	8.2 29.3%	4.2 29.9%	4.1 14.5%	39,371 0.1%	1.7 6.2%	3.7 27.5%
 Terengganu	447 2.3%	0.2 0.8%	0.1 0.9%	0.1 0.4%	2,280 0.0%	0.07 0.3%	0.1 1.1%
 Sabah	861 4.3%	0.8 2.7%	0.4 2.8%	0.4 1.3%	5,980 0.0%	0.2 0.8%	0.4 3.3%
 Sarawak	791 4.0%	1.0 3.5%	0.5 3.5%	0.5 1.7%	6,929 0.0%	0.3 0.9%	0.4 4.1%
 W.P. Kuala Lumpur	2,990 15.1%	6.4 22.7%	3.3 22.6%	3.1 11.1%	30,497 0.1%	1.4 4.9%	2.9 21.6%
 W.P. Labuan	31 0.2%	0.03 0.1%	0.01 0.1%	0.02 0.1%	224 0.0%	0.07 0.0%	0.009 0.1%
 W.P. Putrajaya	94 0.5%	0.04 0.1%	0.14 0.1%	0.02 0.1%	640 0.0%	0.01 0.1%	0.001 0.2%

% Sumbangan

11. PERTUBUHAN MILIKAN WANITA

Pada tahun 2022, sebanyak 7,151 pertubuhan milikan wanita dicatatkan dalam Perkhidmatan kesihatan dan kerja sosial dengan CAGR 6.2 peratus. Dikalangan aktiviti, penjagaan harian kanak-kanak mencatatkan pertambahan bilangan pertubuhan milikan wanita tertinggi sebanyak 3,713 pertubuhan. Ini diikuti oleh perkhidmatan perubatan am dan perkhidmatan pergigian masing-masing dengan 1,222 pertubuhan dan 678 pertubuhan berbanding 2015.

Aktiviti penjagaan harian kanak-kanak turut merekodkan sumbangan tertinggi bilangan pertubuhan milikan wanita dengan sumbangan sebanyak 51.9 peratus, diikuti oleh Perkhidmatan perubatan am (sumbangan: 17.1%) dan Perkhidmatan pergigian (sumbangan: 9.5%) seperti di **Paparan 12**.

Paparan 12: Pertubuhan Milikan Wanita bagi Perkhidmatan Kesihatan Swasta dan Kerja Sosial mengikut Aktiviti, 2022

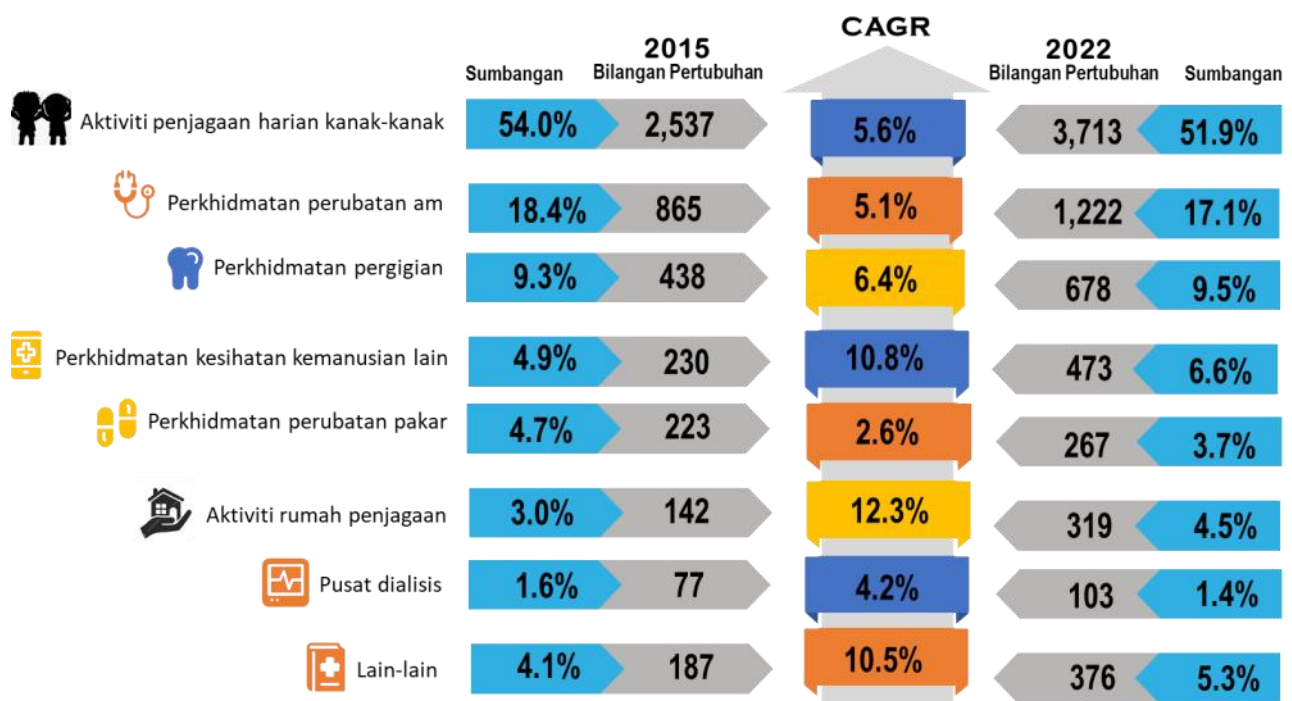

Nota: *Lain-lain merujuk kepada makmal perubatan, aktiviti rumah penjagaan, aktiviti kerja sosial tanpa penginapan, perkhidmatan ahli herba dan homeopati, pusat akupunktur dan perkhidmatan rumah bersalin.

Bagi perbandingan antara negeri seperti ditunjukkan pada **Paparan 13**, Selangor menunjukkan peratus tertinggi pertubuhan milikan wanita sebanyak 32.8 peratus (2,344 pertubuhan), diikuti oleh Johor (10.6%; 761 pertubuhan) dan W.P. Kuala Lumpur (9.8%; 702 pertubuhan).

Paparan 13: Bilangan Pertubuhan Milikan Wanita Perkhidmatan Kesihatan Swasta dan Kerja Sosial, mengikut Negeri 2022

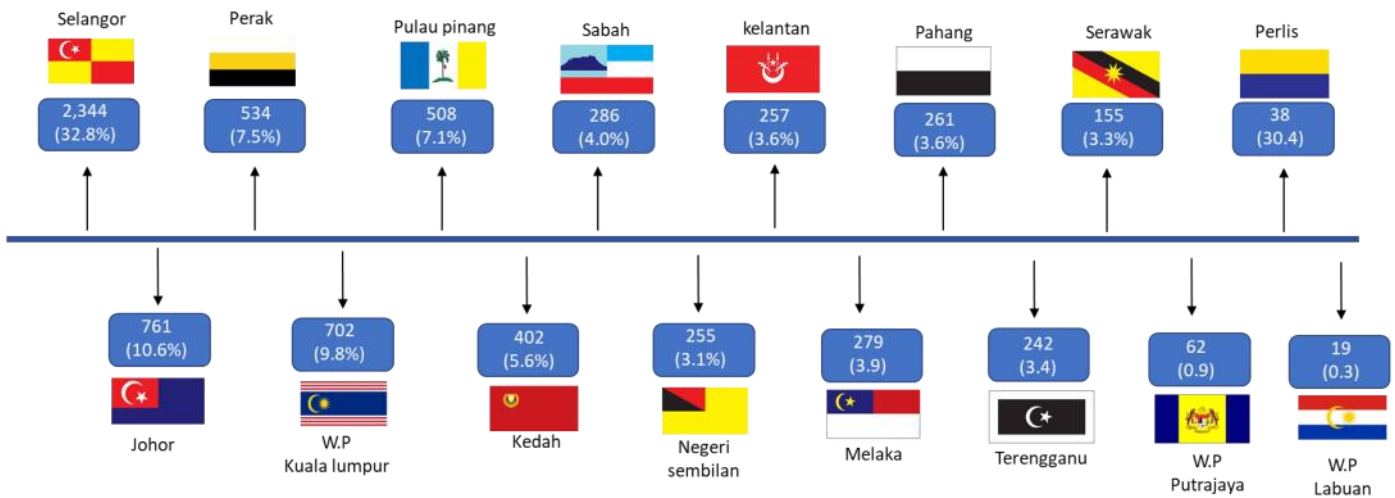

Bilangan pekerja bagi pertubuhan milikan wanita mencatatkan 20,458 orang dengan jumlah gaji dan upah sebanyak RM1.8 bilion seperti di **Paparan 14**.

Paparan 14: Statistik Utama Pertubuhan Milikan Wanita Perkhidmatan Kesihatan Swasta dan Kerja Sosial, 2022

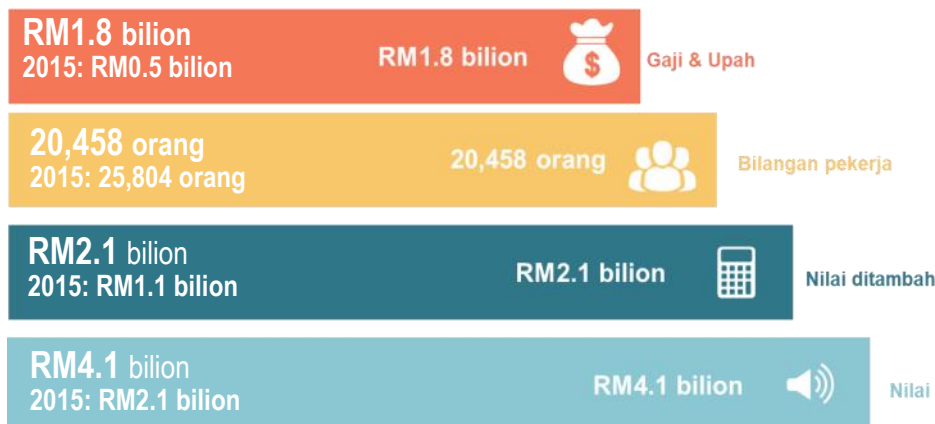

1. INTRODUCTION

This publication presents statistics on Private health and social work services based on Economic Census undertaken in 2023 for reference year 2022. Health services encompass of hospital services, maternity homes, general medical services, specialised medical services, dental services, dialysis centres, medical laboratories, acupuncture centres, herbalist and homeopathy and other human health services. Meanwhile, social work comprises of residential care, social work without accommodation and child day-care activities. Main statistics such as the number of establishments, value of gross output, value of intermediate input, value added, number of persons engaged, salaries & wages and fixed assets are also presented in this publication.

2. PERFORMANCE OF PRIVATE HEALTH AND SOCIAL WORK SERVICES

In 2022, the number of establishments operating in this subsector was 19,847 establishments with an annual growth rate of 4.2 per cent (2015:14,930 establishments). This subsector generated a gross output of RM28.0 billion, an increase of RM11.1 billion between 2015 and 2022. In parallel with the growth of gross output, the value of intermediate input also increased by RM5.4 billion to record RM14.4 billion with an annual growth rate 7.2 per cent, resulting in value added of RM13.7 billion in 2022 (2015: RM8.0 billion). A Total of 156,193 persons engaged involved in this subsector compared to 121,088 persons in 2015 with an annual growth rate of 3.7 per cent. During the same period, the salaries & wages also grew by 8.1 per cent annually to reach RM6.3 billion in 2022 (2015: RM3.7 billion). Meanwhile, value of fixed assets owned by establishments for Private health and social work services in 2022 amounted to RM12.6 billion (2015: RM8.4 billion), indicates an annual growth rate of 6.0 per cent as shown in Exhibit 1.

Exhibit 1: Principal Statistics of Private Health and Social Work Services, 2015 and 2022

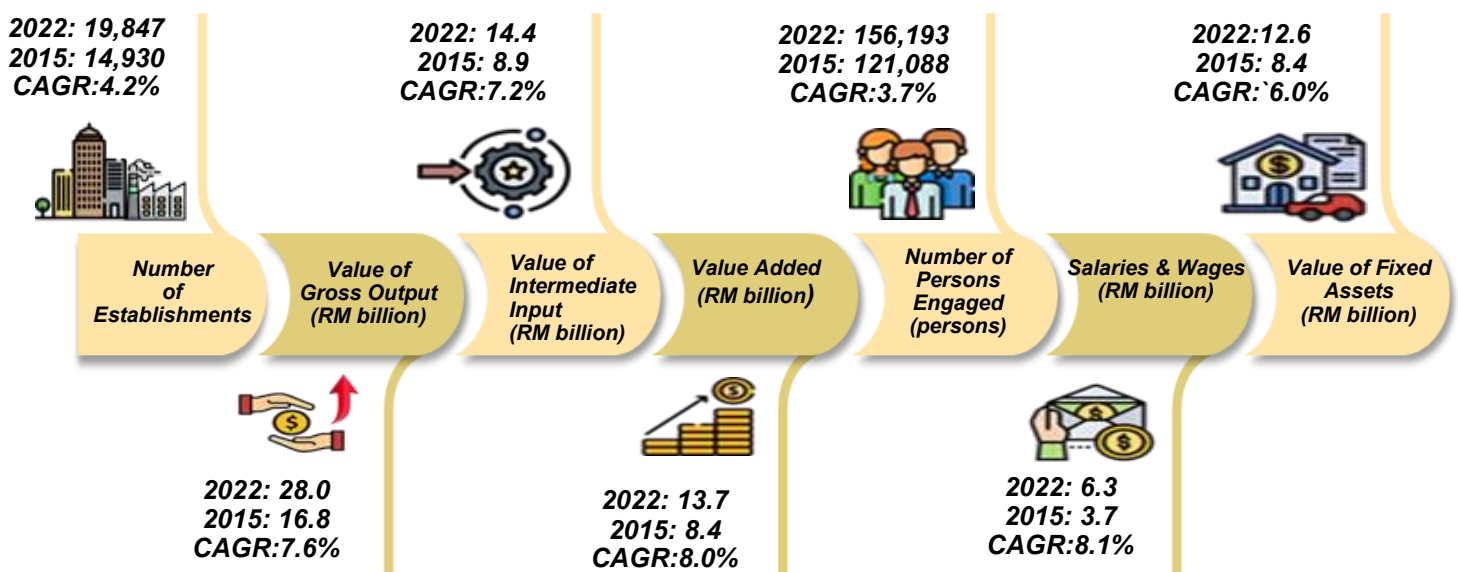

3. NUMBER OF ESTABLISHMENTS

The number of establishments operating in 2022 was 19,847 establishments compared to 14,930 establishments in 2015, an increase of 4,917 establishments. General medical services recorded the highest number of establishments, 6,234 with a share of 31.4 per cent. This was followed by child day care activities 3,713 establishments (share:18.7%) and Other human health services 2,676 establishments (share: 13.5%).

Meanwhile, other human health services recorded the highest annual growth rate in the number of establishments, at 14.5 per cent, followed by residential care activities, which increased by 9.0 per cent over the seven-year period, as shown in **Exhibit 2**.

Exhibit 2: Number of Establishments in Private Health and Social Work Services by Activity, 2022

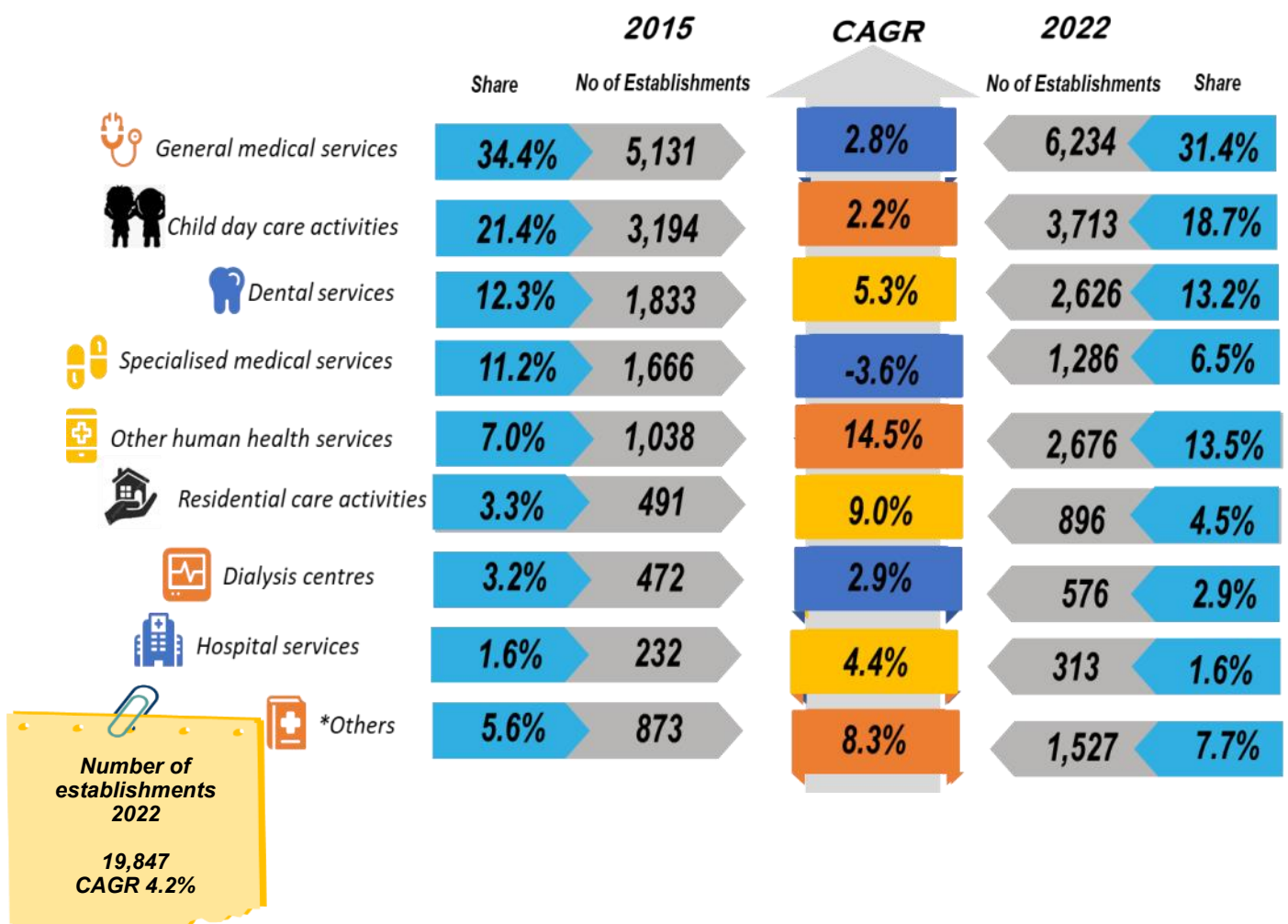

Note: Others refer to social work activities without accommodation, herbalist and homeopathy, medical laboratories, acupuncture centres and maternity home services

4. VALUE OF GROSS OUTPUT

Value of gross output generated for Private health and social work services amounted to RM28.0 billion with an annual increase of 7.6 per cent as compared to RM16.8 billion in 2015. Hospital services contribute the highest share with 54.1 per cent or RM15.2 billion (2015:RM9.0 billion). This was followed by general medical services with a share of 18.2 per cent at RM5.1 billion (2015:RM3.3 billion) and specialised medical services, accounted for 8.2 per cent at RM2.3 billion (2015: RM1.5 billion).

In terms of annual growth rates, other human health services reported the highest annual growth rate in gross output, at 13.1 per cent compared to 2015. This was followed by dental services at 9.0 per cent and hospital services at 7.7 per cent compared to 2015 (**Exhibit 3**).

Exhibit 3: Gross Output Value for Private Health and Social Work Services by Activity, 2022

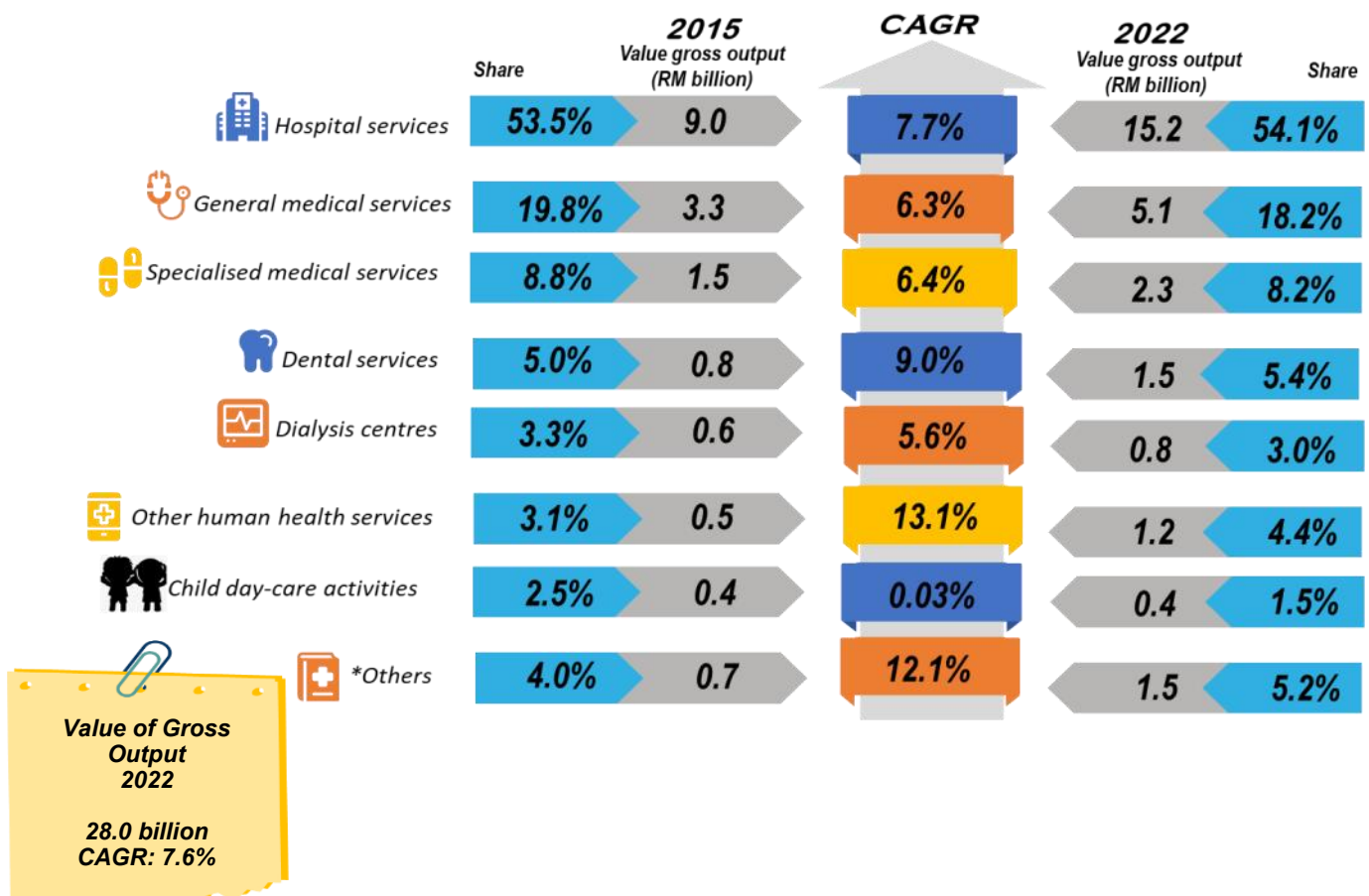

Note: Others refer to social work activities without accommodation, herbalist and homeopathy, medical laboratories, acupuncture centres and maternity home services

5. VALUE OF INTERMEDIATE INPUT

The intermediate input value by these services increased by 7.2 per cent to reached RM14.4 billion, up RM5.5 billion as compared to RM8.9 billion in 2015. The highest increase in value of intermediate input was recorded by hospital services, increased by RM3.3 billion, with a CAGR of 7.4 per cent. This was followed by general medical services and specialist medical services which were increased by RM0.7 billion and RM0.3 billion, respectively, as against 2015.

In 2022, the highest value of intermediate input was contributed by hospital services with a share of 59.4 per cent at RM8.5 billion. This was followed by general medical services, RM2.4 billion (share: 16.8%) and specialised medical services RM0.9 billion (share: 6.1%), as shown at **Exhibit 4**.

Exhibit 4: Value of Intermediate Input for Private Health and Social Work Services by Activity, 2022

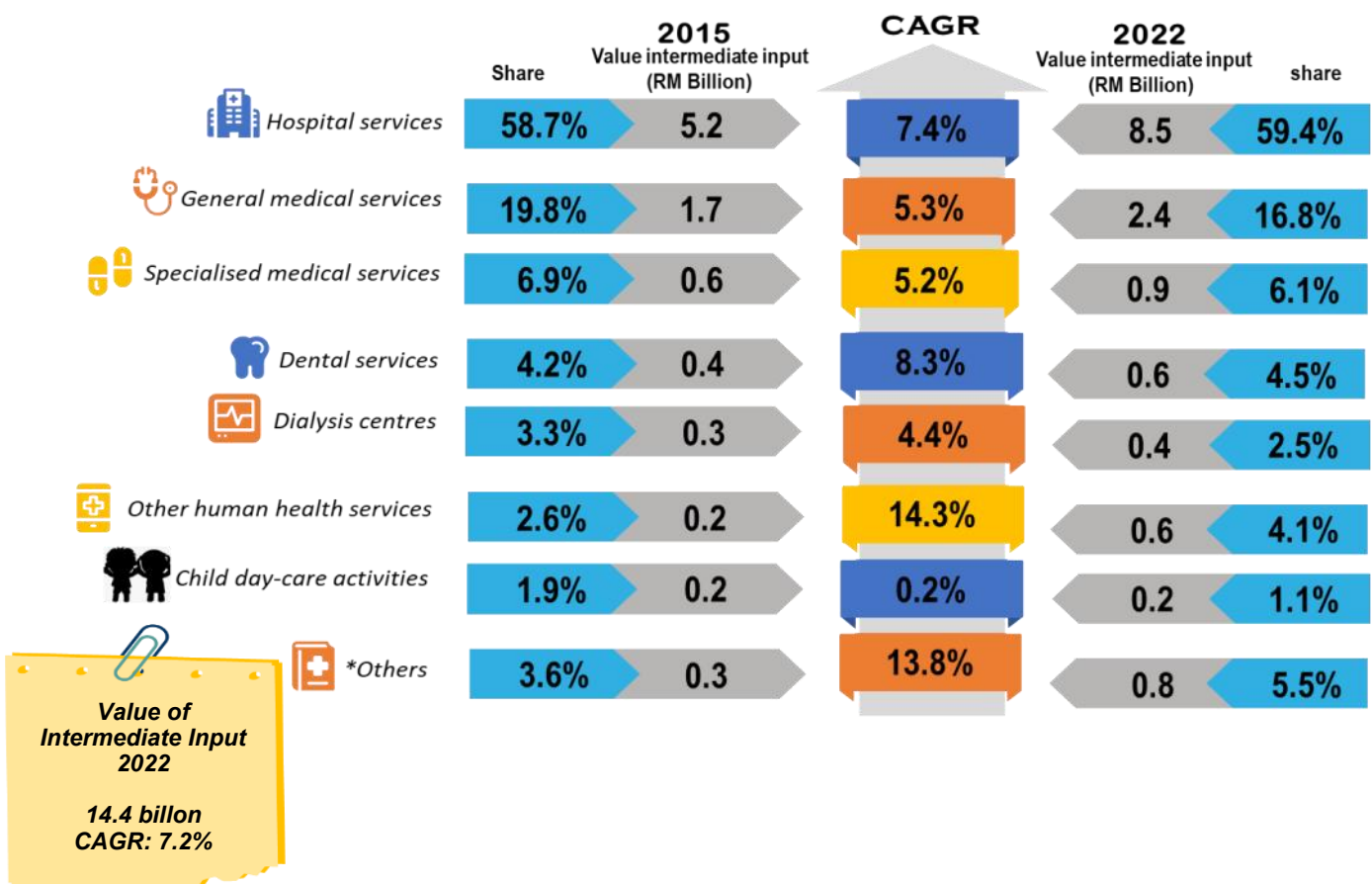

Note: Others refer to social work activities without accommodation, herbalist and homeopathy, medical laboratories, acupuncture centres and maternity home services

6. VALUE ADDED

In 2022, total value added for private health and social work services was RM13.7 billion, registered an annual growth at 7.9 per cent, compared to 2015. Other human health services recorded the highest increase in the value added at 12.0 per cent. This was followed by dental services (CAGR: 9.5%) and specialised medical services (CAGR: 8.2%), as depicted in Exhibit 5.

Value added showed the same structure as value of gross output where hospital services was the highest contributor with RM6.6 billion with a share of 48.8 per cent. This was followed by general medical services (RM2.7 billion; share: 19.6%) and specialised medical services (RM1.4 billion; share: 10.4%).

Exhibit 5 : Value Added for Private Health and Social Work Services by Activity, 2022

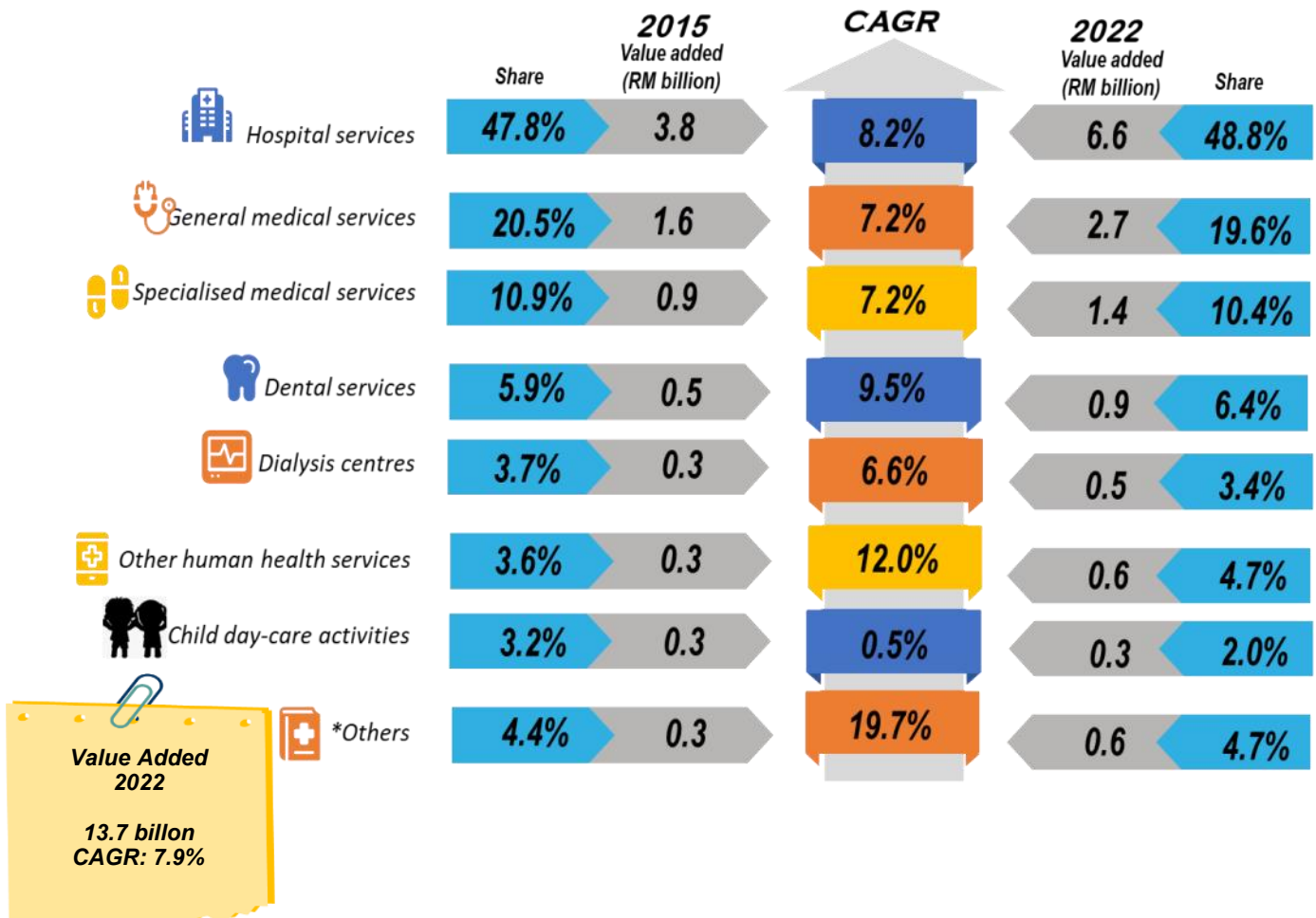

Note: Others refer to social work activities without accommodation, herbalist and homeopathy, medical laboratories, acupuncture centres and maternity home services

7. NUMBER OF PERSONS ENGAGED

7.1 NUMBER OF PERSONS ENGAGED IN PRIVATE HEALTH AND SOCIAL WORK SERVICES

The number of persons engaged in this services increased by 3.7 per cent, to record 156,193 persons, compared to 121,088 persons in 2015. Hospital services contribute 39.6 per cent, with 61,726 persons, marking a 4.1 per cent increase. Additionally, the number of workers in general medical services was 31,416 persons (share: 20.1%), showing an annual increase of 2.1 per cent. The number of workers in child day-care activities was 17,790 persons (share:11.4%), and dental services with 11,543 persons (share: 7.4%), as shown in **Exhibit 6**.

Exhibit 6: Number of Workers in Private Health and Social Work Services, 2015 and 2022

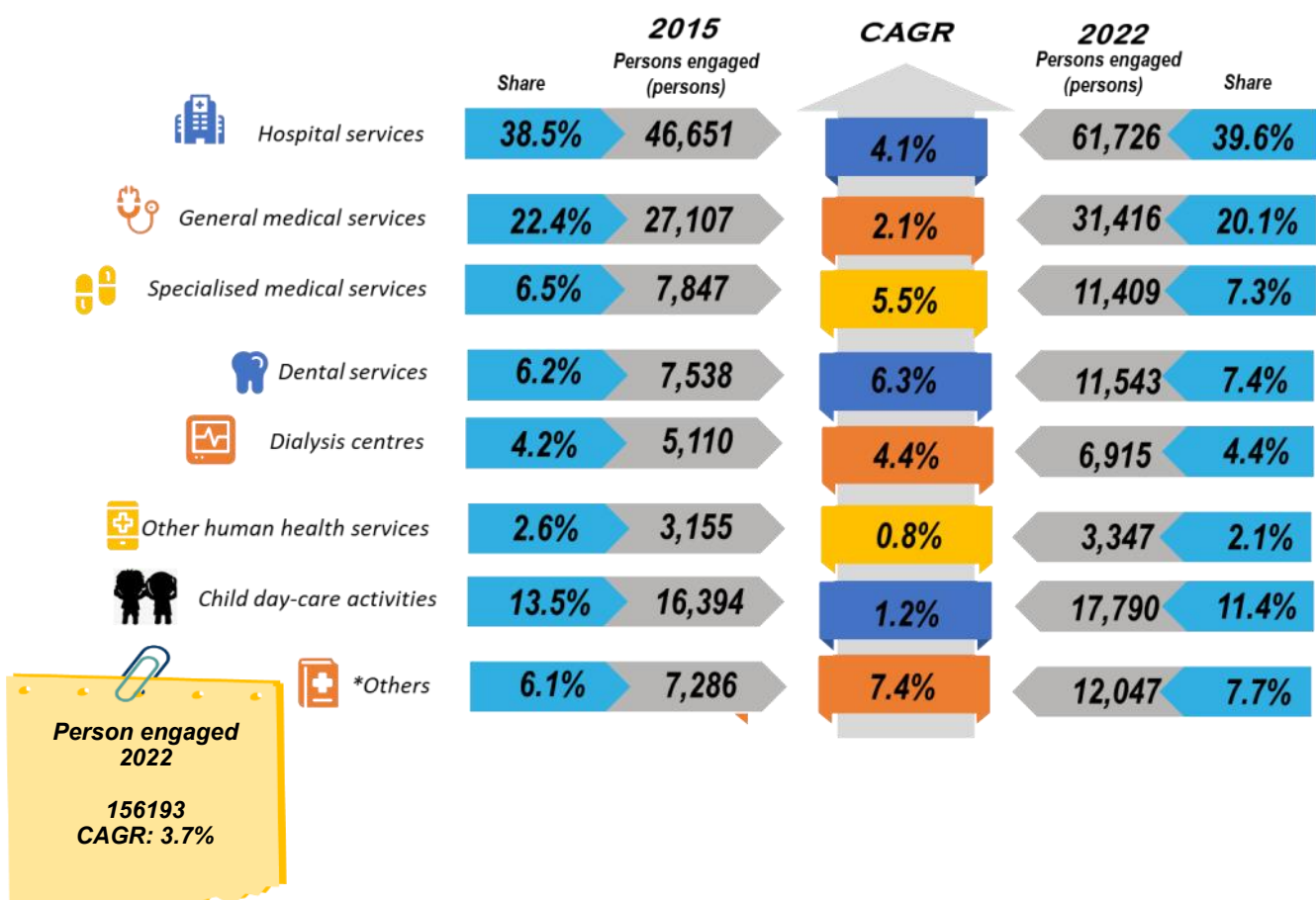

Note: Others refer to social work activities without accommodation, herbalist and homeopathy, medical laboratories, acupuncture centres and maternity home services

7.2 NUMBER OF PERSONS ENGAGED BY CATEGORY OF WORKERS

For Private health and social work services by paid full-time employees make up the majority, representing 92.3 per cent or 144,214 persons. Meanwhile, a total of 9,594 persons (6.2%) were working proprietors and unpaid family workers, while paid part-time employees were 2,385 persons (1.5%).

For paid full-time employees, professionals (except researcher) constituted the highest number of 35,546 persons with a share of 24.6 per cent. This was followed by service and sales workers category (27,205 persons; 18.9%) and technicians and associate professionals (23,859 persons; 16.5%), as shown in **Exhibit 7**.

Exhibit 7: Number of Persons Engaged For Private Health Services and Social Work by Category of Workers, 2022

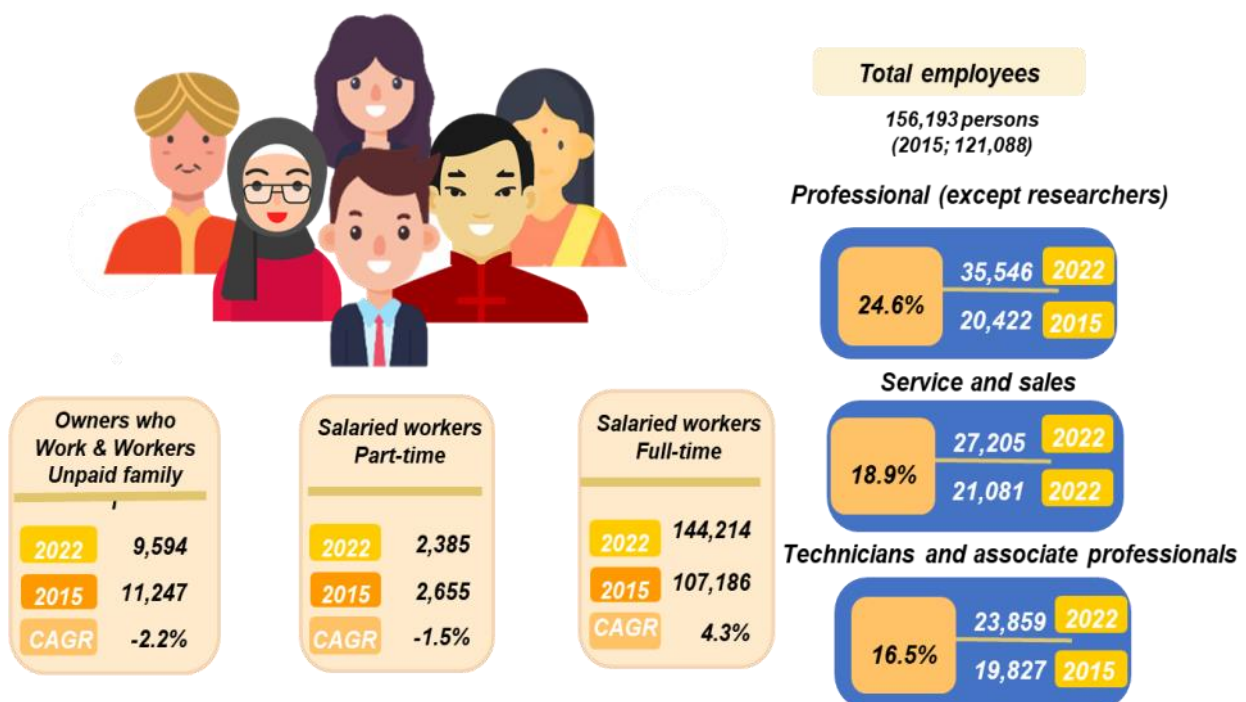

7.3 NUMBER OF PERSONS ENGAGED BY HIGHEST CERTIFICATE OBTAINED

The majority of workers in this service are those with higher education qualifications (Certificate/STPM/Diploma/Degree and above), totaling 117,857 people or 75.5 per cent. This is followed by workers with (SPM/SPM(V)) qualifications, totaling 34,897 people (22.3%), and those with lower education (below SPM/SPM(V) totaling 3,439 people (2.2%), as illustrated in **Exhibit 8**.

The number of workers with Certificates/STPM/Diplomas/Degrees recorded the highest CAGR of 4.6 per cent compared to 2015. Meanwhile, the number of workers with SPM/SPM (V) certificates grew by 1.2 per cent. The number of workers with qualifications below SPM/SPM (V) increased slightly by 0.9 per cent over the seven-year period.

Exhibit 8: Number of Persons Engaged for Private Health Services and Social Work by Highest Certificated Obtained, 2015 and 2022

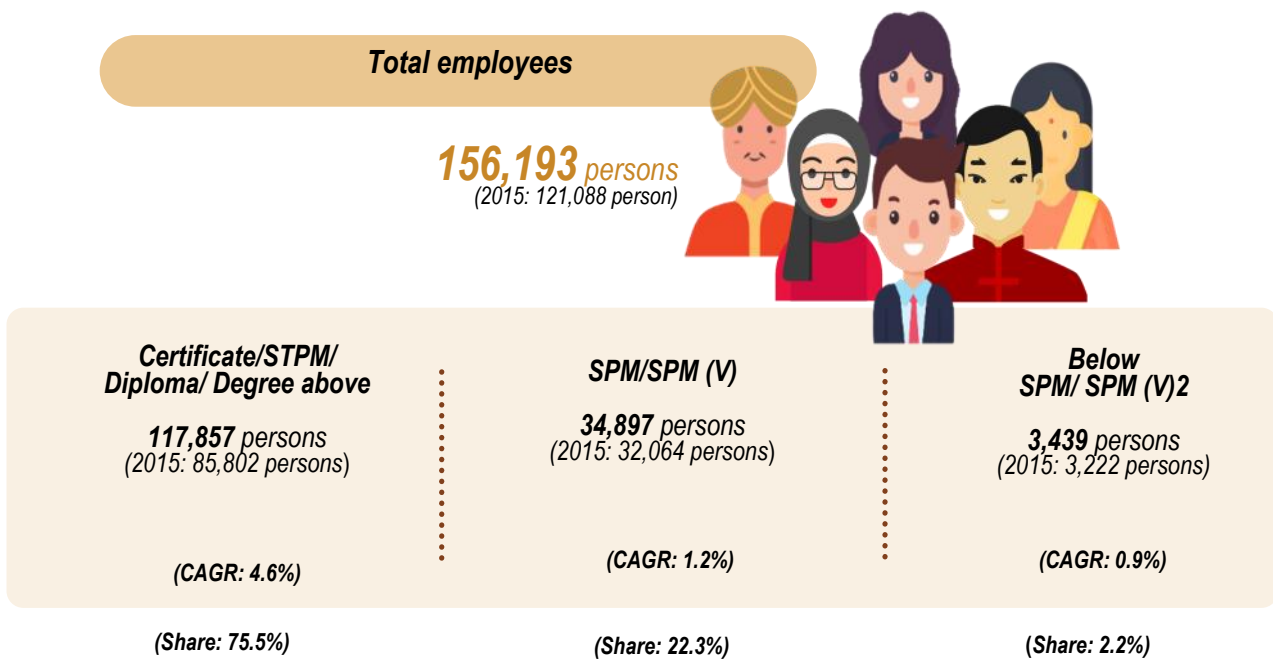

8. SALARIES & WAGES

The total salaries and wages in 2022 for this services amounted to RM6.3 billion, compared to RM3.7 billion in 2015, with an annual growth of 8.1 per cent. Hospital services recorded the highest amount of salaries and wages paid at RM2.9 billion, contributing 45.9 per cent, followed by general medical services (RM1.4 billion; share: 22.7%) and specialist medical services (RM0.5 billion; share: 8.6 %).

Private health services and social work recorded an average monthly salary and wage of RM3,601, compared to RM2,795 in 2015. In comparison between activities, workers in specialised medical services received the highest average monthly salary of RM4,106, followed by general medical services (RM4,102) and dental services (RM4,024), as shown in **Exhibit 9**.

Exhibit 9: Average Monthly Salaries & Wages for Private Health Services and Social Work by Activity, 2015 and 2022

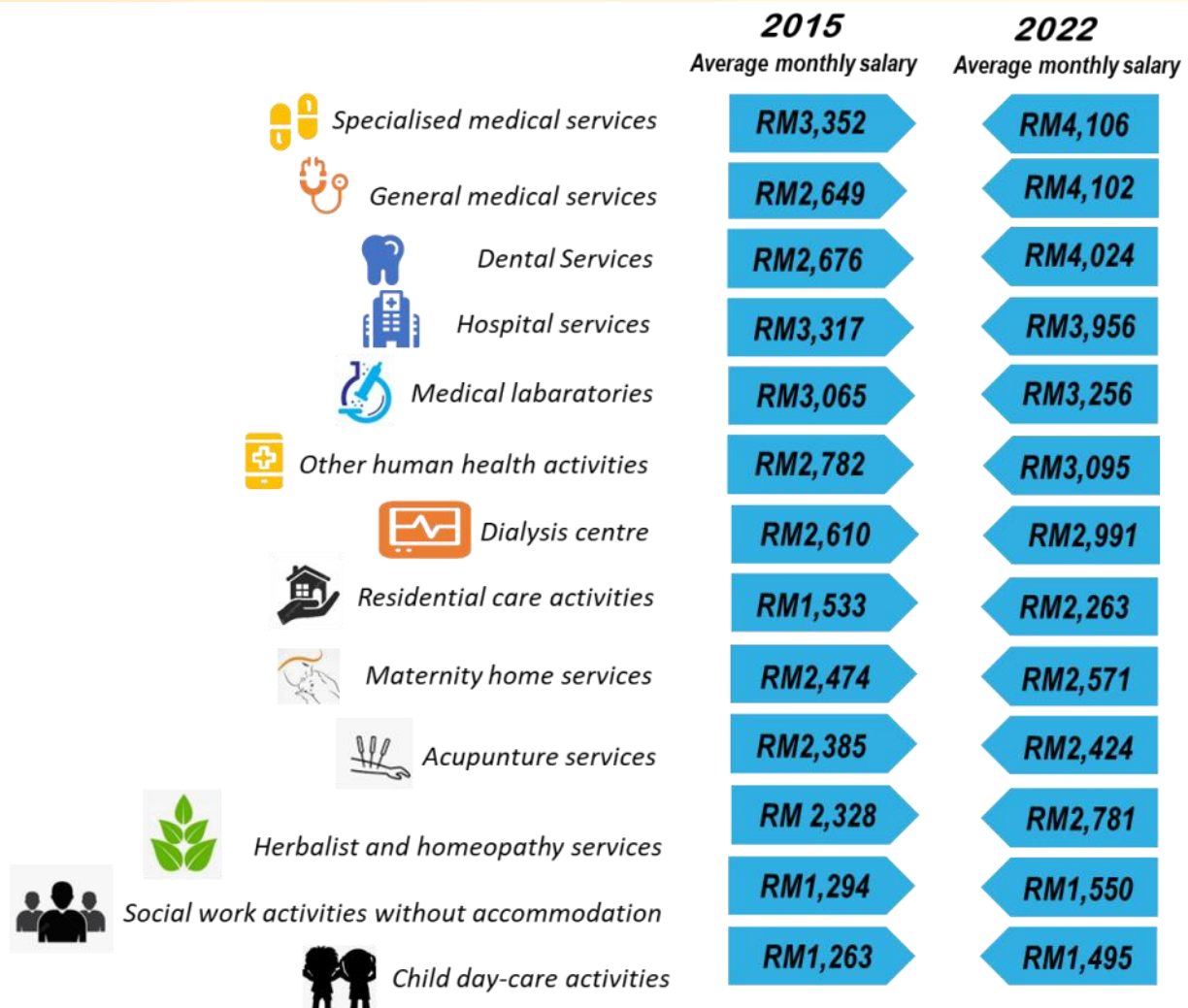

9. VALUE OF FIXED ASSETS

Throughout 2015 to 2022, the fixed asset value for Private health services and social work increased from RM8.4 billion to RM12.6 billion, with an annual growth rate of 6.0 per cent. Hospital services remained the largest contributors, with a value of RM8.4 billion (share: 66.1%) in 2022. The second largest contributor was general medical services with a value of RM1.5 billion (share: 12.2%), followed by specialist medical services, RM0.9 billion (share: 7.1%).

Dental services recorded the highest annual growth rate, increasing by 10.4 per cent over the seven-year period. This was followed by dialysis centers (CAGR: 7.6%) and hospital services (CAGR: 6.2%), as shown in **Exhibit 10**.

Exhibit 10: Value of Fixed Assets of Private Health and Social Work Activities, 2015 and 2022

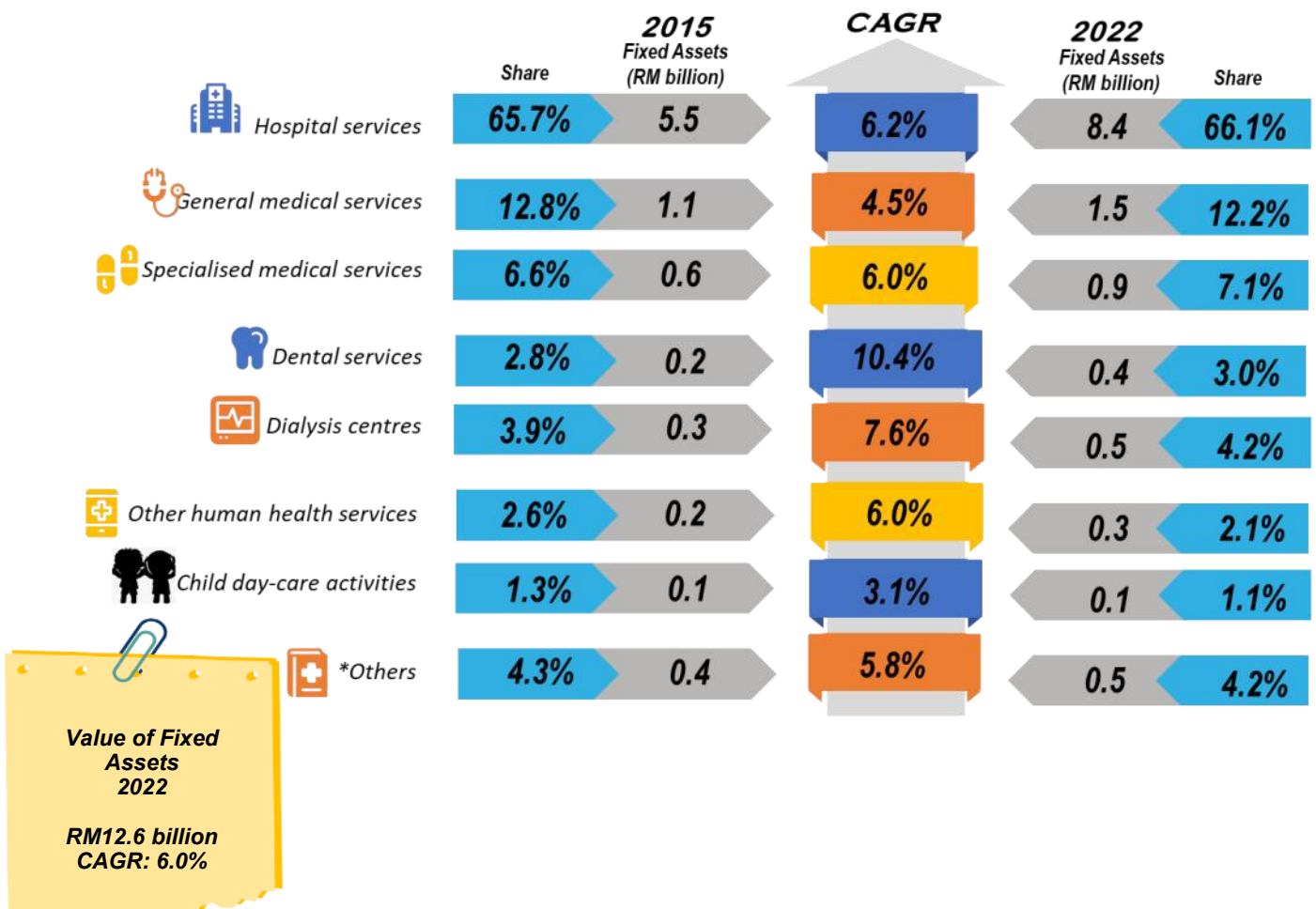

Note: Others refer to social work activities without accommodation, herbalist and homeopathy, medical laboratories, acupuncture centres and maternity home services

10. PERFORMANCE BY STATES

The performance analysis by state shows that Selangor dominates in the number of establishments for private healthcare and social work with a total of 5,953 establishments, contributing 30.0 per cent. This was followed by W.P. Kuala Lumpur (2,990 establishments; share: 15.1%) and Johor (2,299 establishments; share: 11.6%).

Additionally, Selangor also recorded the highest gross output value of RM8.2 billion, or 29.3 per cent. This is followed by W.P. Kuala Lumpur with RM6.4 billion (22.7%), and Pulau Pinang with RM3.2 billion (11.6%). The highest increase in gross output value was recorded by Selangor, with an increase of RM3.6 billion and a CAGR of 8.7 per cent, followed by W.P. Kuala Lumpur (CAGR: 7.4%) and Penang (CAGR: .7%).

























In terms of intermediate input value, Selangor recorded the highest value added, totaling RM4.2 billion or 29.8 per cent. This is followed by W.P. Kuala Lumpur (RM3.2 billion; 22.8%) and Pulau Pinang (RM1.7 billion; 11.4%). Consistent with the performance in output and input value, Selangor also recorded the highest contribution to value added, amounting to RM4.1 billion, representing 29.8 per cent, followed by W.P. Kuala Lumpur (22.8%) and Pulau Pinang (11.4%).

Selangor recorded the highest number of employees, totaling 39,371, which represents 23.9 per cent. This is followed by W.P. Kuala Lumpur with 30,497 employees, contributing 19.4 per cent, and Johor with 15,924 employees, contributing 10.4 per cent.

In line with the number of employees, Selangor also recorded the highest total salary and wage payments for this sector, amounting to RM1.7 billion, representing 27.5 per cent, followed by W.P. Kuala Lumpur (RM1.4 billion; 21.6%) and Pulau Pinang (RM0.7 billion; 10.6%).

Regarding fixed asset value, Selangor has the highest fixed asset value compared to other states, totaling RM3.7 billion with a 29.2 percent share, followed by W.P. Kuala Lumpur (RM2.9 billion; 22.7%) and Pulau Pinang (RM1.6 billion; 12.3%), as shown in **Exhibit 11**.

Exhibit 11: Key Statistics of Private Health and Social Work Services by State, 2022

							
STATES	NUMBER OF ESTABLISHMENTS (RM billion)	VALUE OF GROSS OUTPUT (RM billion)	VALUE OF INTERMEDIATE INPUT (RM billion)	VALUE ADDED (RM billion)	NUMBER OF PERSONS ENGAGED (Persons)	SALARIES & WAGES (RM billion)	VALUE OF FIXED ASSETS (RM billion)
 MALAYSIA	19,847 100%	28.0 100%	14.4 100%	13.6 100%	156,193 100%	6.3 100%	12.6 100%
 Johor	2,299 11.6%	2.5 9.0%	1.3 9.2%	1.2 4.3%	15,924 0.1%	0.6 2.3%	1.2 10.2%
 Kedah	925 4.7%	0.8 2.7%	0.4 2.9%	0.3 1.2%	6,760 0.0%	0.2 0.8%	0.4 3.4%
 Kelantan	485 2.4%	0.4 1.3%	0.2 1.3%	0.2 0.6%	3,173 0.0%	0.1 0.4%	0.1 1.6%
 Melaka	701 3.5%	1.1 4.0%	0.6 4.0%	0.6 2.0%	6,317 0.0%	0.2 0.9%	0.5 4.0%
 Negeri Sembilan	684 3.4%	0.9 3.1%	0.5 3.3%	0.4 1.4%	6,168 0.0%	0.2 0.8%	0.3 3.6%
 Pahang	548 2.8%	0.7 2.4%	0.3 2.4%	0.3 1.1%	4,309 0.0%	0.2 0.6%	0.4 2.5%
 Pulau Pinang	1,525 7.7%	3.2 11.6%	1.7 11.8%	1.6 5.5%	16,153 0.1%	0.7 2.4%	1.6 10.6%
 Perak	1,429 7.2%	1.7 6.2%	0.9 6.1%	0.9 3.1%	10,985 0.0%	0.4 1.3%	0.7 6.0%
 Perlis	84 0.4%	0.07 0.3%	0.04 0.3%	0.03 0.1%	483 0.0%	0.01 0.0%	0.05 0.2%
 Selangor	5,953 30.0%	8.2 29.3%	4.2 29.9%	4.1 14.5%	39,371 0.1%	1.7 6.2%	3.7 27.5%
 Terengganu	447 2.3%	0.2 0.8%	0.1 0.9%	0.1 0.4%	2,280 0.0%	0.07 0.3%	0.1 1.1%
 Sabah	861 4.3%	0.8 2.7%	0.4 2.8%	0.4 1.3%	5,980 0.0%	0.2 0.8%	0.4 3.3%
 Sarawak	791 4.0%	1.0 3.5%	0.5 3.5%	0.5 1.7%	6,929 0.0%	0.3 0.9%	0.4 4.1%
 W.P Kuala Lumpur	2,990 15.1%	6.4 22.7%	3.3 22.6%	3.1 11.1%	30,497 0.1%	1.4 4.9%	2.9 21.6%
 W.P Labuan	31 0.2%	0.03 0.1%	0.01 0.1%	0.02 0.1%	224 0.0%	0.07 0.0%	0.009 0.1%
 W.P Putrajaya	94 0.5%	0.04 0.1%	0.14 0.1%	0.02 0.1%	640 0.0%	0.01 0.1%	0.001 0.2%

11. WOMEN-OWNED ESTABLISHMENTS

In 2022, a total of 7,151 women-owned establishments were recorded in the health services and social work sector, with a CAGR of 6.2 per cent. The activity of child day-care recorded the highest increase in the number of women-owned establishments, with 3,713 establishments. This was followed by general medical services and dental services with 1,222 establishments and 678 establishments, respectively.

The child day-care activities also recorded the highest contribution among women-owned establishments, with a contribution of 51.9 percent, followed by general medical services (share: 17.1%) and dental services (share: 9.5%), as shown in Exhibit 12.

Exhibit 12: Women-Owned Establishments for Private Health Services and Social Work by Activity, 2022

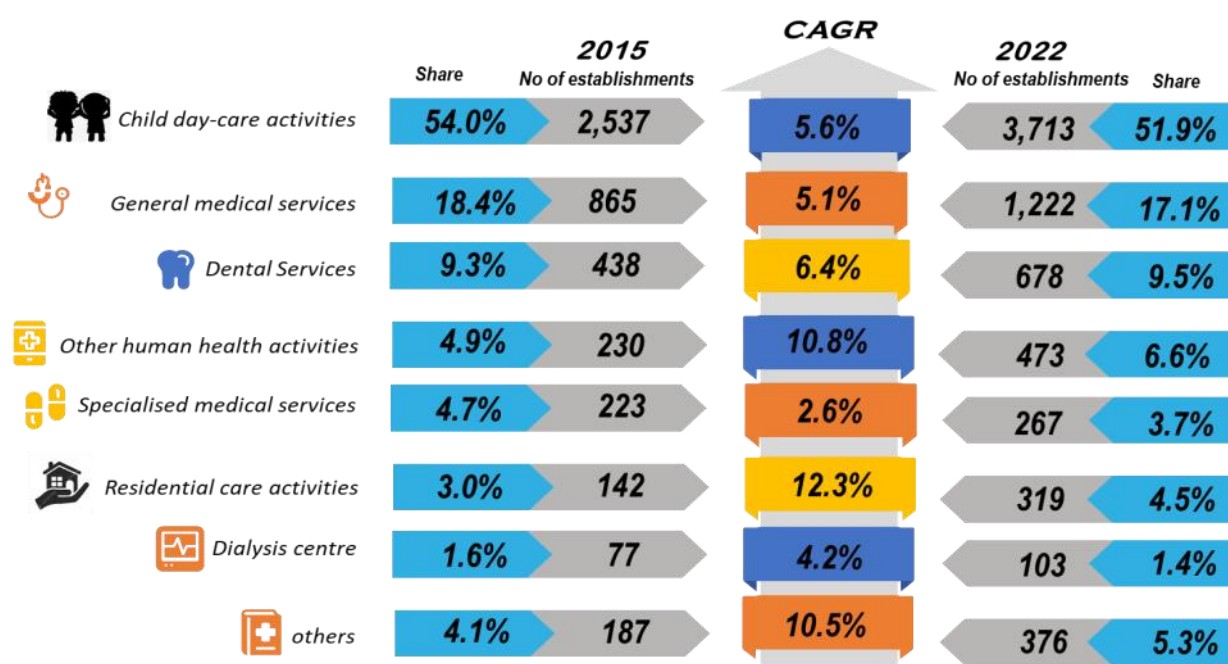

*Others refer to social work activities without accommodation, herbalist and homeopathy, medical laboratories, acupuncture centres and maternity home services

For comparison among states as shown in **Exhibit 13**, Selangor shows the highest percentage of women-owned establishments at 32.8% (2,344 establishments), followed by Johor (10.6%; 761 establishments) and W.P. Kuala Lumpur (9.8%; 702 establishments).

Exhibit 13: Number of Women-Owned Establishments in Private Health Services and Social Work by State, 2022

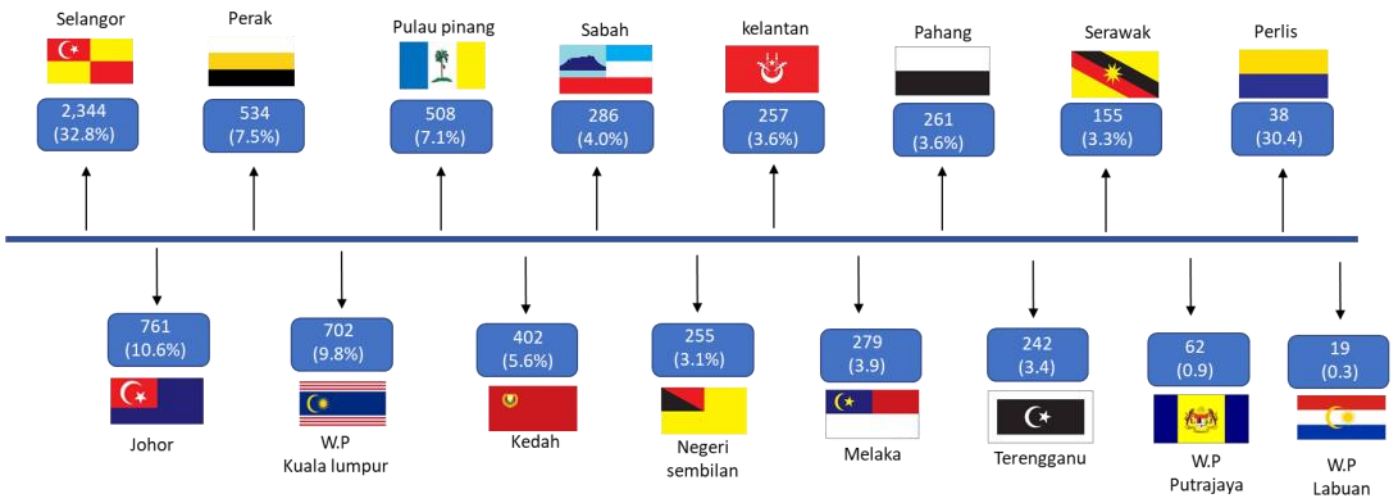

The number of employees in women-owned establishments recorded 20,458 persons, with a total of RM1.8 billion in salaries and wages, as shown in Exhibit 14.

Exhibit 14: Key Statistics of Women-Owned Establishments in Private Health Services and Social Work, 2022

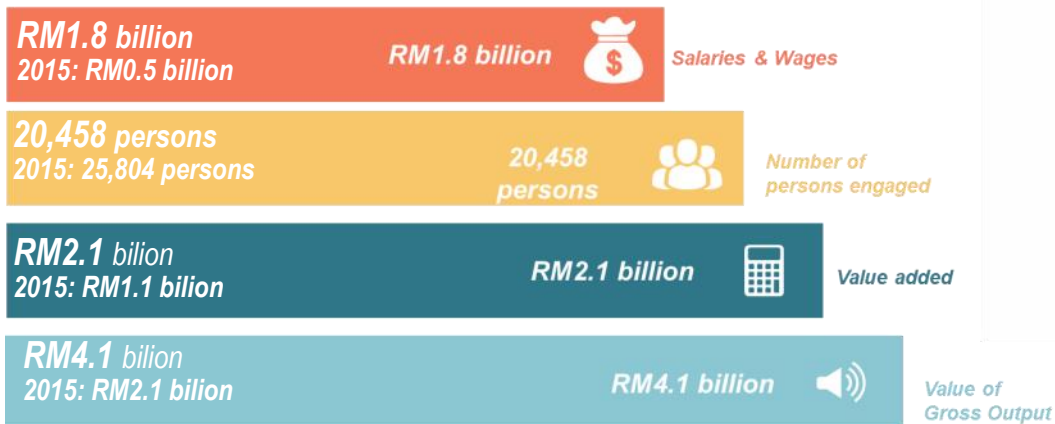



Bahagian | *Part*
3

Jadual
tables

Muka surat ini sengaja dibiarkan kosong
This page is deliberately left blank



Perkhidmatan Kesihatan
Dan Kerja Sosial
*Health And Social
Work Services*

Muka surat ini sengaja dibiarkan kosong
This page is deliberately left blank

Jadual 1.1: Statistik Utama Perkhidmatan Kesihatan Swasta dan Kerja Sosial, 2010, 2015 dan 2022*Table 1.1: Principal Statistics of Private Health and Social Work Services, 2010, 2015 and 2022*

Tahun <i>Year</i>	Bilangan pertubuhan <i>Number of establishments</i>	Nilai output kasar <i>Value of gross output</i> (RM '000)	Nilai input perantaraan <i>Value of intermediate input</i> (RM '000)	Nilai ditambah <i>Value added</i> (RM '000)	Jumlah pekerja <i>Number of persons engaged</i>	Gaji & upah <i>Salaries & wages</i> (RM '000)	Nilai harta tetap <i>Value of fixed assets</i> (RM '000)
2022	19,847	28,047,281	14,396,872	13,650,409	156,193	6,335,124	12,646,384
2015	14,930	16,848,024	8,852,455	7,995,569	121,088	3,683,892	8,419,472
2010	9,152	10,375,466	5,601,587	4,773,879	89,942	3,683,892	8,419,472

Jadual 1.2: Statistik Utama Perkhidmatan Kesihatan Swasta dan Kerja Sosial mengikut Aktiviti, 2022
 Table 1.2: Principal Statistics of Private Health and Social Work Services by Activities, 2022

Aktiviti <i>Activity</i>	Bilangan pertubuhan <i>Number of establishments</i>	Nilai output kasar <i>Value of gross output (RM '000)</i>	Nilai input perantaraan <i>Value of intermediate input (RM '000)</i>	Nilai ditambah <i>Value added (RM '000)</i>	Jumlah pekerja <i>Total number of persons engaged</i>	Gaji & upah <i>Salaries & wages (RM '000)</i>	Nilai harta tetap <i>Value of fixed assets (RM '000)</i>
Jumlah Total	19,847	28,047,281	14,396,872	13,650,409	156,193	6,335,124	12,646,384
Perkhidmatan hospital <i>Hospital services</i>	313	15,187,558	8,532,689	6,654,870	61,315	2,907,538	8,320,840
Perkhidmatan rumah bersalin <i>Maternity home services</i>	46	35,954	16,053	19,901	411	12,064	38,868
Perkhidmatan perubatan am <i>General medical services</i>	6,234	5,097,191	2,418,624	2,678,567	31,416	1,440,248	1,548,032
Perkhidmatan perubatan pakar <i>Specialised medical services</i>	1,286	2,297,186	871,992	1,425,194	11,409	542,293	893,352
Perkhidmatan pergigian <i>Dental services</i>	2,626	1,522,440	645,026	877,415	11,543	488,372	376,304
Pusat dialisis <i>Dialysis centres</i>	576	827,279	363,392	463,887	6,915	240,216	534,535
Makmal perubatan <i>Medical laboratories</i>	362	766,054	412,727	353,327	3,926	151,812	164,414
Pusat akupuntur <i>Acupuncture centres</i>	288	109,820	60,749	49,071	1,183	28,240	21,159
Perkhidmatan ahli herba dan homeopati <i>Herbalist and homeopathy services</i>	368	99,846	54,144	45,703	1,019	28,397	16,317
Perkhidmatan kesihatan kemanusiaan lain <i>Other human health services</i>	2,676	1,231,214	587,569	643,645	3,347	120,361	263,617
Aktiviti rumah penjagaan <i>Residential care activities</i>	896	232,210	125,375	106,835	3,241	73,659	144,853
Aktiviti kerja sosial tanpa penginapan <i>Social work activities without accommodation</i>	463	218,400	148,282	70,118	2,678	54,111	187,488
Aktiviti penjagaan harian kanak-kanak <i>Child day-care activities</i>	3,713	422,128	160,250	261,878	17,790	247,814	136,605

Jadual 1.3: Statistik Utama Perkhidmatan Kesihatan Swasta dan Kerja Sosial mengikut Negeri, 2022

Table 1.3: Principal Statistics of Private Health and Social Work Services by State, 2022

Negeri <i>State</i>	Bilangan pertubuhan <i>Number of establishments</i>	Nilai output kasar <i>Value of gross output</i> (RM '000)	Nilai input perantaraan <i>Value of intermediate input</i> (RM '000)	Nilai ditambah <i>Value added</i> (RM '000)	Jumlah pekerja <i>Total number of persons engaged</i>	Gaji & upah <i>Salaries & wages</i> (RM '000)	Nilai harta tetap <i>Value of fixed assets</i> (RM '000)
Jumlah Total	19,847	28,047,281	14,396,872	13,650,409	156,193	6,335,124	12,646,384
Johor	2,299	2,527,154	1,321,671	1,205,483	15,924	648,433	1,159,660
Kedah	925	759,452	411,014	348,438	6,760	213,255	381,051
Kelantan	485	368,723	189,645	179,077	3,173	100,511	139,107
Melaka	701	1,134,157	570,366	563,791	6,317	253,350	498,250
Negeri Sembilan	684	868,241	476,834	391,407	6,168	228,595	340,708
Pahang	548	664,736	347,407	317,330	4,309	156,122	360,035
Pulau Pinang	1,525	3,248,382	1,696,927	1,551,455	16,153	670,485	1,557,830
Perak	1,429	1,743,815	872,318	871,497	10,985	377,111	669,403
Perlis	84	70,951	38,125	32,826	483	13,061	48,927
Selangor	5,953	8,231,129	4,160,262	4,070,867	39,371	1,743,316	3,693,608
Terengganu	447	238,136	122,390	115,746	2,280	71,762	114,478
Sabah	861	763,117	407,171	355,946	5,980	210,774	358,276
Sarawak	791	985,907	496,846	489,061	6,929	257,047	428,152
W.P. Kuala Lumpur	2,990	6,375,767	3,258,512	3,117,255	30,497	1,370,349	2,872,323
W.P. Labuan	31	28,010	12,557	15,453	224	6,617	9,308
W.P. Putrajaya	94	39,605	14,829	24,777	640	14,334	15,267

Jadual 1.4: Statistik Utama Perkhidmatan Kesihatan Swasta dan Kerja Sosial mengikut Taraf Sah, 2022
Table 1.4: Principal Statistics of Private Health and Social Work Services by Legal Status, 2022

Taraf sah <i>Legal status</i>	Bilangan pertubuhan <i>Number of establishments</i>	Nilai output kasar <i>Value of gross output</i> (RM '000)	Nilai input perantaraan <i>Value of intermediate input</i> (RM '000)	Nilai ditambah <i>Value added</i> (RM '000)	Jumlah pekerja <i>Total number of persons engaged</i>	Gaji & upah <i>Salaries & wages</i> (RM '000)	Nilai harta tetap <i>Value of fixed assets</i> (RM '000)
Jumlah <i>Total</i>	19,847	28,047,281	14,396,872	13,650,409	156,193	6,335,124	12,646,384
Hak milik perseorangan <i>Individual proprietorship</i>	11,172	6,356,855	2,362,813	3,994,041	47,752	1,446,209	2,256,739
Perkongsian <i>Partnership</i>	1,459	1,105,361	376,603	728,759	9,970	344,371	482,886
Perkongsian liabiliti terhad <i>Limited liabilities partnership</i>	233	127,438	56,405	71,033	1,329	55,213	74,927
Syarikat sendirian berhad <i>Private limited company</i>	6,751	20,272,105	11,510,422	8,761,683	94,674	4,438,396	9,686,936
Syarikat awam berhad <i>Public limited company</i>	46	68,711	41,969	26,742	395	7,798	67,184
Pertubuhan persendirian yang tidak mencari keuntungan <i>Private non-profit making organisation</i>	186	116,809	48,660	68,149	2,073	43,136	77,712

Jadual 1.5: Statistik Utama Perkhidmatan Kesihatan Swasta dan Kerja Sosial mengikut Hak Milik, 2022
Table 1.5: Principal Statistics of Private Health and Social Work Services by Ownerships, 2022

Hak milik <i>Ownership</i>	Bilangan pertubuhan <i>Number of establishments</i>	Nilai output kasar <i>Value of gross output</i> (RM '000)	Nilai input perantaraan <i>Value of intermediate input</i> (RM '000)	Nilai ditambah <i>Value added</i> (RM '000)	Jumlah pekerja <i>Total number of persons engaged</i>	Gaji & upah <i>Salaries & wages</i> (RM '000)	Nilai harta tetap <i>Value of fixed assets</i> (RM '000)
Jumlah <i>Total</i>	19,847	28,047,281	14,396,872	13,650,409	156,193	6,335,124	12,646,384

Residen Malaysia
Malaysian residents

Bukan residen Malaysia
Non-Malaysian residents

Hak milik bersama
Joint ownership



Jadual 1.6: Bilangan Pekerja bagi Perkhidmatan Kesihatan Swasta dan Kerja Sosial mengikut Aktiviti, 2022
Table 1.6: Number of Persons Engaged in Private Health and Social Work Services by Activities, 2022

Aktiviti <i>Activity</i>	Bilangan pertubuhan <i>Number of establishments</i>	Bilangan pekerja <i>Number of persons engaged</i>			
		Jumlah <i>Total</i>	Pemilik yang bekerja & rakan niaga yang aktif dan pekerja keluarga tanpa gaji <i>Working proprietor & active business partners and</i>	Pekerja bergaji (sepenuh masa) <i>Paid employees (full-time)</i>	Pekerja bergaji (sambilan) <i>Paid employees (part-time)</i>
Jumlah <i>Total</i>	19,847	156,193	9,594	144,214	2,385
Perkhidmatan hospital <i>Hospital services</i>	313	61,315	71	60,573	671
Perkhidmatan rumah bersalin <i>Maternity home services</i>	46	411	20	389	2
Perkhidmatan perubatan am <i>General medical services</i>	6,234	31,416	2,157	28,844	415
Perkhidmatan perubatan pakar <i>Specialised medical services</i>	1,286	11,409	404	10,900	105
Perkhidmatan pergigian <i>Dental services</i>	2,626	11,543	1,429	9,928	186
Pusat dialisis <i>Dialysis centres</i>	576	6,915	223	6,648	44
Makmal perubatan <i>Medical laboratories</i>	362	3,926	40	3,879	7
Pusat akupunktur <i>Acupuncture centres</i>	288	1,183	212	946	25
Perkhidmatan ahli herba dan homeopati <i>Herbalist and homeopathy services</i>	368	1,019	168	818	33
Perkhidmatan kesihatan kemanusiaan lain <i>Other human health services</i>	2,676	3,347	106	3,180	61
Aktiviti rumah penjagaan <i>Residential care activities</i>	896	3,241	529	2,592	120
Aktiviti kerja sosial tanpa penginapan <i>Social work activities without accommodation</i>	463	2,678	211	2,349	118
Aktiviti penjagaan harian kanak-kanak <i>Child day-care activities</i>	3,713	17,790	4,024	13,168	598

Jadual 1.7: Bilangan Pekerja dan Gaji & Upah bagi Perkhidmatan Kesihatan Swasta dan Kerja Sosial mengikut Kategori Pekerja, 2022
Table 1.7: Number of Person Engaged and Salaries & Wages in Private Health and Social Work Services by Category of Workers, 2022

Kategori pekerja <i>Category of worker</i>	Bilangan pekerja <i>Number of persons engaged</i>			Gaji & upah <i>Salaries & wages</i>
	Jumlah <i>Total</i>	Lelaki <i>Male</i>	Perempuan <i>Female</i>	(RM '000)
Jumlah <i>Total</i>	156,193	53,188	103,005	6,335
Jumlah pemilik yang bekerja & rakan niaga yang aktif dan pekerja keluarga tanpa gaji <i>Total working proprietors & active business partners and unpaid family workers</i>	9,594	6,233	3,361	-
Pemilik yang bekerja dan rakan niaga yang aktif <i>Working proprietors and active business partners</i>	8,974	6,018	2,956	-
Pekerja keluarga tanpa gaji (semua ahli keluarga dan rakan yang tidak menerima upah yang tetap) <i>Unpaid family workers (all members of family and friends not receiving regular wages)</i>	620	215	405	-
Jumlah pekerja bergaji (sepenuh masa) <i>Total paid employees (full-time)</i>	144,214	46,417	97,797	6,299
Pengurus <i>Managers</i>	16,348	9,745	6,603	1,262
Profesional <i>Professionals</i>	36,677	14,453	22,224	2,301
Profesional (kecuali Penyelidik) <i>Professional (except Researcher)</i>	35,546	13,908	21,638	2,230
Penyelidik <i>Researcher</i>	1,131	545	586	72
Juruteknik dan profesional bersekutu <i>Technicians and associate professionals</i>	23,859	7,623	16,236	845
Pekerja sokongan perkeranian <i>Clerical support workers</i>	22,911	4,043	18,868	629
Pekerja perkhidmatan dan jualan <i>Service and sales workers</i>	27,205	2,549	24,656	710
Pekerja kemahiran dan pekerja pertukangan yang berkaitan <i>Craft and related trades workers</i>	6,100	2,966	3,134	199
Operator mesin, loji dan pemasang <i>Plant and machine operators and assemblers</i>	1,333	1,006	327	48
Pekerjaan asas <i>Elementary occupations</i>	9,781	4,032	5,749	305
Pekerja bergaji (sambilan) <i>Paid employees (part-time)</i>	2,385	538	1,847	36

Jadual 1.8: Bilangan Pekerja Perkhidmatan Kesihatan Swasta dan Kerja Sosial mengikut Kewarganegaraan dan Kategori Pekerja, 2022
Table 1.8: Number of Persons Engaged in Private Health and Social Work Services by Citizenship and Category of Workers, 2022

Kategori pekerja <i>Category of worker</i>	Bilangan pekerja <i>Number of persons engaged</i>		
	Jumlah <i>Total</i>	Warganegara <i>Citizen</i>	Bukan Warganegara <i>Non-citizen</i>
Jumlah <i>Total</i>	156,193	155,670	523
Jumlah pemilik yang bekerja & rakan niaga yang aktif dan pekerja keluarga tanpa gaji <i>Total working proprietors & active business partners and unpaid family workers</i>	9,594	9,588	6
Pemilik yang bekerja dan rakan niaga yang aktif <i>Working proprietors and active business partners</i>	8,974	8,974	-
Pekerja keluarga tanpa gaji (semua ahli keluarga dan rakan yang tidak menerima upah yang tetap) <i>Unpaid family workers (all members of family and friends not receiving regular wages)</i>	620	620	-
Jumlah pekerja bergaji (sepenuh masa) <i>Total paid employees (full-time)</i>	144,214	143,737	477
Pengurus <i>Managers</i>	16,348	16,300	48
Profesional <i>Professionals</i>	36,677	36,514	163
Profesional (kecuali Penyelidik) <i>Professional (except Researcher)</i>	35,546	35,393	153
Penyelidik <i>Researcher</i>	1,131	1,121	10
Juruteknik dan profesional bersekutu <i>Technicians and associate professionals</i>	23,859	23,846	13
Pekerja sokongan perkeranian <i>Clerical support workers</i>	22,911	22,900	11
Pekerja perkhidmatan dan jualan <i>Service and sales workers</i>	27,205	27,191	14
Pekerja kemahiran dan pekerja pertukangan yang berkaitan <i>Craft and related trades workers</i>	6,100	6,064	36
Operator mesin, loji dan pemasang <i>Plant and machine operators and assemblers</i>	1,333	1,307	26
Pekerjaan asas <i>Elementary occupations</i>	9,781	9,615	166
Pekerja bergaji (sambilan) <i>Paid employees (part-time)</i>	2,385	2,345	40

Jadual 1.9: Bilangan Pekerja Bergaji Sepenuh Masa Perkhidmatan Kesihatan Swasta dan Kerja Sosial mengikut Aktiviti dan Kemahiran Pekerja, 2022
Table 1.9: Number of Full Time Paid Employees in Private Health and Social Work Services by Category of Skilled Workers and Activities, 2022

Aktiviti Activity	Mahir/High-Skilled*		Separuh Mahir/Semi-Skilled**		Kurang Mahir/Low-Skilled***	
	Bilangan pekerja Number of persons engaged	Gaji & upah yang dibayar Salaries & wages paid (RM '000)	Bilangan pekerja Number of persons engaged	Gaji & upah yang dibayar Salaries & wages paid (RM '000)	Bilangan pekerja Number of persons engaged	Gaji & upah Salaries & (RM '000)
Jumlah <i>Total</i>	76,884	4,408,415	57,549	1,585,922	9,781	304,548
Perkhidmatan hospital <i>Hospital services</i>	37,733	2,697,769	15,769	506,305	5,222	164,613
Perkhidmatan rumah bersalin <i>Maternity home services</i>	542	24,990	284	7,399	39	1,374
Perkhidmatan perubatan am <i>General medical services</i>	13,797	755,015	17,002	455,044	1,087	38,135
Perkhidmatan perubatan pakar <i>Specialised medical services</i>	5,323	293,922	3,640	160,700	453	15,424
Perkhidmatan pergigian <i>Dental services</i>	4,279	224,840	3,460	84,937	372	12,259
Pusat dialisis <i>Dialysis centres</i>	2,715	94,066	2,565	62,581	499	14,341
Makmal perubatan <i>Medical laboratories</i>	2,378	59,812	1,401	34,789	348	9,757
Pusat akupunktur <i>Acupuncture centres</i>	577	18,948	221	4,346	65	2,002
Perkhidmatan ahli herba dan homeopati <i>Herbalist and homeopathy services</i>	426	20,068	357	6,771	84	2,088
Perkhidmatan kesihatan kemanusiaan lain <i>Other human health services</i>	2,873	73,112	966	19,757	308	8,055
Aktiviti rumah penjagaan <i>Residential care activities</i>	1,222	37,233	1,029	22,976	568	21,792
Aktiviti kerja sosial tanpa penginapan <i>Social work activities without accommodation</i>	1,061	28,619	641	16,178	137	3,799
Aktiviti penjagaan harian kanak-kanak <i>Child day-care activities</i>	3,958	80,021	10,214	204,139	599	10,909

* **Termasuk pengurus, profesional dan juruteknik & profesional bersekutu**
Includes managers & professionals and technicians & associate professionals

** **Termasuk pekerja sokongan perkeranian, pekerja perkhidmatan & jualan, pekerja kemahiran & pekerja pertukangan yang berkaitan dan operator mesin & loji pemasangan**
Includes clerical support workers, service & sales workers, craft & related trades workers and plant & machine operators & assemblers

*** **Termasuk pekerja asas**
Includes elementary occupations

Jadual 1.10: Bilangan Pekerja Perkhidmatan Kesihatan Swasta dan Kerja Sosial mengikut Jantina dan Kelulusan, 2022

Table 1.10: Number of Persons Engaged in Private Health and Social Work Services by Sex and Qualifications, 2022

Kelulusan <i>Qualifications</i>	Jumlah pekerja <i>Total employment</i>	Bilangan pekerja <i>Number of persons engaged</i>	
		Lelaki <i>Male</i>	Perempuan <i>Female</i>
Jumlah <i>Total</i>	156,193	53,188	103,005
Pascasiswazah <i>Postgraduate</i>	9,574	4,072	5,502
Ijazah sarjana muda/ Diploma lanjutan atau yang setaraf <i>Bachelor/ Advanced diploma or equivalent</i>	34,178	14,958	19,220
Diploma <i>Diploma</i>	39,742	15,415	24,327
STPM atau yang setaraf <i>STPM or equivalent</i>	8,200	1,779	6,421
Sijil <i>Certificate</i>	26,163	8,081	18,082
SPM/ SPM (V) atau yang setaraf <i>SPM/ SPM (V) or equivalent</i>	34,897	8,023	26,874
Di bawah taraf kelulusan SPM/ SPM (V) <i>Below SPM/ SPM (V) qualification</i>	3,439	860	2,579

Jadual 1.11: Bilangan Pekerja Perkhidmatan Kesihatan Swasta dan Kerja Sosial mengikut Aktiviti dan Kelulusan, 2022
Table 1.11: Number of Persons Engaged in Private Health and Social Work Services by Activities and Qualifications, 2022

Aktiviti <i>Activity</i>	Pascasiswazah <i>Postgraduate</i>	Ijazah sarjana muda/ Diploma lanjutan atau yang setaraf <i>Bachelor/ Advanced diploma or equivalent</i>	Diploma <i>Diploma</i>	STPM atau yang setaraf <i>STPM or equivalent</i>	Sijil <i>Certificate</i>	SPM/SPM (V) atau yang setaraf <i>SPM/SPM (V) or equivalent</i>	Di bawah taraf kelulusan SPM/SPM (V) <i>Below SPM/SPM (V) qualification</i>
Jumlah <i>Total</i>	11,964	59,547	4,820	33,853	7,673	34,897	3,439
Perkhidmatan hospital <i>Hospital services</i>	1,589	36,378	1,567	17,656	2,644	11,200	1,165
Perkhidmatan rumah bersalin <i>Maternity home services</i>	11	251	32	188	232	74	20
Perkhidmatan perubatan am <i>General medical services</i>	4,125	9,337	465	5,144	1,200	8,390	580
Perkhidmatan perubatan pakar <i>Specialised medical services</i>	2,063	3,311	350	1,669	240	1,523	143
Perkhidmatan pergigian <i>Dental services</i>	1,984	2,303	547	1,326	562	2,728	178
Pusat dialisis <i>Dialysis centres</i>	271	2,074	45	2,019	231	902	112
Makmal perubatan <i>Medical laboratories</i>	530	794	200	726	240	229	25
Pusat akupunktur <i>Acupuncture centres</i>	49	267	56	213	155	198	31
Perkhidmatan ahli herba dan homeopati <i>Herbalist and homeopathy services</i>	160	230	84	421	256	198	21
Perkhidmatan kesihatan kemanusiaan lain <i>Other human health services</i>	230	1,140	168	625	369	518	119
Aktiviti rumah penjagaan <i>Residential care activities</i>	143	582	50	569	220	943	412
Aktiviti kerja sosial tanpa penginapan <i>Social work activities without accommodation</i>	273	340	56	239	420	310	52
Aktiviti penjagaan harian kanak-kanak <i>Child day-care activities</i>	536	2,540	1,200	3,058	904	7,684	581

Jadual 1.12: Nilai Harta Tetap Perkhidmatan Kesihatan Swasta dan Kerja Sosial mengikut Aktiviti, 2022

Table 1.12: Value of Fixed Assets of Private Health and Social Work Services by Activities, 2022

Aktiviti Activity	Nilai buku bersih seperti pada 01.01.2022 Net book value as at 01.01.2022 (RM '000)	Perbelanjaan modal Capital expenditure (RM '000)	Pelupusan Disposal (RM '000)	Susut nilai semasa Current depreciation (RM '000)	Nilai buku bersih seperti pada 31.12.2022 Net book value as at 31.12.2022 (RM '000)	Sewa yang dibayar dalam tahun 2022 Rent paid during 2022 (RM '000)
Jumlah Total	12,508,314	1,200,864	331,351	1,090,300	12,628,255	1,080,609
Perkhidmatan hospital Hospital services	9,579,613	947,461	274,344	789,402	8,221,671	866,146
Perkhidmatan rumah bersalin Maternity home services	26,133	1,758	106	1,225	37,251	1,985
Perkhidmatan perubatan am General medical services	896,100	57,249	33,985	138,404	1,567,227	82,439
Perkhidmatan perubatan pakar Specialised medical services	525,513	42,603	4,751	42,205	918,366	24,157
Perkhidmatan pergigian Dental services	201,544	13,594	5,177	22,047	384,267	25,850
Pusat dialisis Dialysis centres	315,494	83,652	8,137	31,402	539,079	15,640
Makmal perubatan Medical laboratories	94,238	16,365	2,009	13,533	166,130	4,735
Pusat akupunktur Acupuncture centres	4,552	258	125	488	22,937	3,414
Perkhidmatan ahli herba dan homeopati Herbalist and homeopathy services	6,382	689	213	593	25,250	1,638
Perkhidmatan kesihatan kemanusiaan lain Other human health services	301,921	28,005	2,124	22,000	283,417	21,087
Aktiviti rumah penjagaan Residential care activities	274,688	1,784	252	9,162	138,711	8,200
Aktiviti kerja sosial tanpa penginapan Social work activities without accommodation	186,648	1,869	118	12,899	70,999	2,776
Aktiviti penjagaan narian kanak- kanak Child day-care activities	95,487	5,578	10	6,941	252,950	22,543

Jadual 1.13: Nilai Harta Tetap Perkhidmatan Kesihatan Swasta dan Kerja Sosial mengikut Jenis Harta, 2022

Table 1.13: Value of Fixed Assets of Private Health and Social Work Services by Type of Assets, 2022

Jenis harta <i>Type of asset</i>	Nilai buku bersih seperti pada 01.01.2022 <i>Net book value as at 01.01.2022</i> (RM '000)	Perbelanjaan modal <i>Capital expenditure</i> (RM '000)	Pelupusan <i>Disposal</i> (RM '000)	Susut nilai semasa <i>Current depreciation</i> (RM '000)	Nilai buku bersih seperti pada 31.12.2022 <i>Net book value as at 31.12.2022</i> (RM '000)	Sewa yang dibayar dalam tahun 2022 <i>Rent paid during 2022</i> (RM '000)
Jumlah <i>Total</i>	12,508,314	1,200,864	331,351	1,090,300	12,628,255	1,080,609
Tanah <i>Land</i>	1,923,508	123,485	81,040	254,204	1,841,992	500,299
Bangunan dan binaan lain <i>Buildings and other construction</i>	3,287,100	461,152	9,730	65,984	3,593,550	503,600
Alat pengangkutan <i>Transport equipment</i>	2,860,868	65,206	66,110	101,836	1,566,209	2,728
Teknologi maklumat dan komunikasi <i>Information and communications technology</i>	428,117	96,131	29,022	84,189	1,820,728	12,030
Jentera dan kelengkapan <i>Machinery and equipment</i>	2,409,607	262,746	30,781	438,161	1,733,640	11,374
Perabot dan pemasangan <i>Furniture and fittings</i>	508,296	117,199	69,140	121,127	1,074,153	38,000
Harta lain <i>Other assets</i>	1,090,818	74,945	45,528	24,799	997,983	12,578

Jadual 1.14: Statistik Utama Pertubuhan Milikan Wanita Perkhidmatan Kesihatan Swasta dan Kerja Sosial mengikut Aktiviti, 2022

Table 1.14: Principal Statistics of Women-Owned Establishment of Private Health and Social Work Services by Activities, 2022

Aktiviti <i>Activity</i>	Bilangan pertubuhan <i>Number of establishments</i>	Nilai output kasar <i>Value of gross output</i> (RM '000)	Nilai input perantaraan <i>Value of intermediate input</i> (RM '000)	Nilai ditambah <i>Value added</i> (RM '000)	Bilangan pekerja <i>Number of persons engaged</i>	Gaji & upah <i>Salaries & wages</i> (RM '000)	Nilai harta tetap <i>Value of fixed assets</i> (RM '000)
Jumlah <i>Total</i>	7,151	4,069,494	2,004,297	2,065,197	20,458	1,844,083	1,647,856
Perkhidmatan hospital <i>Hospital services</i>	62	1,683,276	1,000,959	682,317	3,498	555,777	1,094,308
Perkhidmatan rumah bersalin <i>Maternity home services</i>	31	6,292	2,829	3,463	65	7,190	5,912
Perkhidmatan perubatan am <i>General medical services</i>	1222	1,479,237	452,315	1,026,922	2,287	208,740	184,190
Perkhidmatan perubatan pakar <i>Specialised medical services</i>	267	227,791	198,519	29,272	1,094	126,019	82,902
Perkhidmatan pergigian <i>Dental services</i>	678	164,335	75,065	89,270	1,673	130,217	46,907
Pusat dialisis <i>Dialysis centres</i>	103	105,260	48,335	56,925	897	68,011	86,241
Makmal perubatan <i>Medical laboratories</i>	36	11,339	6,051	5,288	112	8,861	7,986
Pusat akupunktur <i>Acupuncture centres</i>	61	7,700	4,844	2,856	128	9,206	1,560
Perkhidmatan ahli herba dan homeopati <i>Herbalist and homeopathy services</i>	74	6,948	4,125	2,823	131	10,047	1,406
Perkhidmatan kesihatan kemanusiaan lain <i>Other human health services</i>	473	112,946	70,321	42,625	715	50,592	37,363
Aktiviti rumah penjagaan <i>Residential care activities</i>	319	31,842	20,445	11,397	692	49,623	16,207
Aktiviti kerja sosial tanpa penginapan <i>Social work activities without accommodation</i>	112	7,817	4,440	3,377	159	10,025	2,861
Aktiviti penjagaan harian kanak-kanak <i>Child day-care activities</i>	3,713	224,711	116,049	108,662	9,007	609,775	80,013

Jadual 1.15: Statistik Utama Pertubuhan Milikan Wanita Perkhidmatan Kesihatan Swasta dan Kerja Sosial mengikut Negeri, 2022*Table 1.15: Principal Statistics of Women-Owned Establishments of Private Health and Social Work Services by States, 2022*

Negeri <i>State</i>	Bilangan pertubuhan <i>Number of</i> <i>establishments</i>	Nilai output kasar <i>Value of</i> <i>gross output</i>	Nilai input perantaraan <i>Value of</i> <i>intermediate input</i>	Nilai ditambah <i>Value</i> <i>added</i>	Gaji & upah <i>Salaries &</i> <i>wages</i>	Nilai harta tetap <i>Value of</i> <i>fixed assets</i>
		(RM '000)	(RM '000)	(RM '000)	(RM '000)	(RM '000)
Jumlah <i>Total</i>	7,151	4,069,494	2,004,297	2,065,197	1,844,083	1,644,890
Johor	761	235,263	120,550	114,713	110,725	78,939
Kedah	402	104,272	88,655	15,617	10,162	122,986
Kelantan	257	59,506	49,412	10,094	9,743	47,154
Melaka	279	60,639	30,612	30,027	29,820	46,675
Negeri Sembilan	225	58,120	30,520	27,600	25,984	162,495
Pahang	261	49,021	29,860	19,161	12,527	46,677
Pulau Pinang	508	290,357	100,584	189,773	160,515	85,469
Perak	534	223,934	102,873	121,061	80,838	73,734
Perlis	43	51,133	25,517	25,616	6,514	37,693
Selangor	2,344	2,171,693	1,081,340	1,090,353	987,643	552,671
Terengganu	242	50,615	22,457	28,158	26,701	64,414
Sabah	286	50,044	38,808	11,236	10,201	62,357
Sarawak	226	68,275	46,223	22,052	20,321	47,857
W.P. Kuala Lumpur	702	585,165	232,026	353,139	347,025	146,245
W.P. Labuan	19	2,805	650	2,155	1,748	34,067
W.P. Putrajaya	62	8,652	4,210	4,442	3,616	35,464

Muka surat ini sengaja dibiarkan kosong
This page is deliberately left blank



Perkhidmatan Hospital
Hospital Services

Muka surat ini sengaja dibiarkan kosong
This page is deliberately left blank

Jadual 2.1: Statistik Utama Perkhidmatan Hospital Swasta, 2010, 2015 dan 2022

Table 2.1: Principal Statistics of Private Hospital Services, 2010, 2015 and 2022

Tahun <i>Year</i>	Bilangan pertubuhan <i>Number of establishments</i>	Nilai output kasar <i>Value of gross output</i> (RM '000)	Nilai input perantaraan <i>Value of intermediate input</i> (RM '000)	Nilai ditambah <i>Value added</i> (RM '000)	Jumlah pekerja <i>Total number of persons engaged</i>	Gaji & upah <i>Salaries & wages</i> (RM '000)	Nilai harta tetap <i>Value of fixed assets</i> (RM '000)
2022	313	15,187,558	8,532,689	6,654,870	61,315	2,907,538	8,320,840
2015	232	9,006,943	5,183,712	3,823,231	46,362	1,844,284	5,505,984
2010	198	5,994,728	537,553	5,457,175	37,273	1,128,993	3,648,235

Jadual 2.2: Statistik Utama Perkhidmatan Hospital Swasta mengikut Negeri, 2022

Table 2.2: Principal Statistics of Private Hospital Services by States, 2022

Negeri <i>State</i>	Bilangan pertubuhan <i>Number of establishments</i>	Nilai output kasar <i>Value of gross output</i> (RM '000)	Nilai input perantaraan <i>Value of intermediate input</i> (RM '000)	Nilai ditambah <i>Value added</i> (RM '000)	Bilangan pekerja <i>Number of persons engaged</i>	Gaji & upah <i>Salaries & wages</i> (RM '000)	Nilai harta tetap <i>Value of fixed assets</i> (RM '000)
Jumlah Total	313	15,187,558	8,532,689	6,654,870	61,315	2,907,538	8,320,840
Johor	34	1,013,072	644,180	368,892	5,024	264,729	732,530
Kedah ¹	11	347,069	230,478	116,590	2,537	91,591	254,673
Kelantan	6	124,344	58,010	66,334	880	34,653	68,921
Melaka	4	680,938	380,223	300,716	2,793	125,089	313,858
Negeri Sembilan	12	540,285	334,011	206,274	2,733	120,420	250,483
Pahang	9	380,080	215,971	164,109	1,800	74,256	242,555
Pulau Pinang	21	2,341,925	1,302,710	1,039,215	9,487	420,524	1,140,276
Perak	23	880,627	500,031	380,595	4,048	160,641	428,055
Selangor	94	4,020,861	2,202,549	1,818,312	14,064	744,531	2,580,399
Terengganu	3	25,889	12,591	13,298	112	4,099	26,862
Sabah	10	180,444	120,213	60,231	1,320	48,169	157,974
Sarawak	14	512,638	290,170	222,468	2,505	98,758	265,356
W.P. Kuala Lumpur	72	4,139,387	2,241,552	1,897,835	14,012	720,079	1,858,898

Nota/Note:

1 Termasuk Perlis/Include Perlis

Jadual 2.3: Statistik Utama Perkhidmatan Hospital Swasta mengikut Taraf Sah, 2022

Table 2.3: Principal Statistics of Private Hospital Services by Legal Status, 2022

Taraf sah <i>Legal Status</i>	Bilangan pertubuhan <i>Number of establishments</i>	Nilai output kasar <i>Value of gross output</i> (RM '000)	Nilai input perantaraan <i>Value of intermediate input</i> (RM '000)	Nilai ditambah <i>Value added</i> (RM '000)	Bilangan pekerja <i>Number of persons engaged</i>	Gaji & upah <i>Salaries & wages</i> (RM '000)	Nilai harta tetap <i>Value of fixed assets</i> (RM '000)
Jumlah <i>Total</i>	313	15,187,558	8,532,689	6,654,870	61,315	2,907,538	8,320,840
Hak milik perseorangan <i>Individual proprietorship</i>	71	2,576,690	782,633	1,794,058	6,169	165,308	568,117
Perkongsian <i>Partnership</i>	13	313,251	94,799	218,451	1,322	44,228	119,992
Syarikat sendirian berhad <i>Private limited company</i>	229	12,297,617	7,655,257	4,642,361	53,824	2,698,002	7,632,730

Jadual 2.4: Statistik Utama Perkhidmatan Hospital Swasta mengikut Hak Milik, 2022

Table 2.4: Principal Statistics of Private Hospital Services by Ownerships, 2022

Hak milik <i>Ownership</i>	Bilangan pertubuhan <i>Number of establishments</i>	Nilai output kasar <i>Value of gross output</i>	Nilai input perantaraan <i>Value of intermediate input</i>	Nilai ditambah <i>Value added</i>	Bilangan pekerja <i>Number of persons engaged</i>	Gaji & upah <i>Salaries & wages</i>	Nilai harta tetap <i>Value of fixed assets</i>
		(RM '000)	(RM '000)	(RM '000)		(RM '000)	(RM '000)
Jumlah <i>Total</i>	313	15,187,558	8,532,689	6,654,870	61,315	2,907,538	8,320,840
Residen Malaysia <i>Malaysian residents</i>	313	15,187,558	8,532,689	6,654,870	61,315	2,907,538	8,320,840

Jadual 2.5: Bilangan Pekerja dan Gaji & Upah bagi Perkhidmatan Hospital Swasta mengikut Kategori Pekerja, 2022
Table 2.5: Number of Person Engaged and Salaries & Wages in The Hospital Services by Category of Workers, 2022

Kategori pekerja <i>Category of worker</i>	Bilangan pekerja <i>Number of persons engaged</i>			Gaji & upah <i>Salaries & wages (RM '000)</i>
	Jumlah <i>Total</i>	Lelaki <i>Male</i>	Perempuan <i>Female</i>	
Jumlah <i>Total</i>	61,315	14,780	46,535	2,907,538
Jumlah pemilik yang bekerja & rakan niaga yang aktif dan pekerja keluarga tanpa gaji <i>Total working proprietors & active business partners and unpaid family workers</i>	71	51	20	-
Pemilik yang bekerja dan rakan niaga yang aktif <i>Working proprietors and active business partners</i>	45	39	6	-
Pekerja keluarga tanpa gaji (semua ahli keluarga dan rakan yang tidak menerima upah yang tetap) <i>Unpaid family workers (all members of family and friends not receiving regular wages)</i>	26	12	14	-
Jumlah pekerja bergaji (sepenuh masa) <i>Total paid employees (full-time)</i>	60,573	14,695	45,878	2,898,718
Pengurus <i>Managers</i>	3,584	2,780	804	359,205
Profesional <i>Professional</i>	10,649	1,990	8,659	1,036,148
Profesional (kecuali Penyelidik) <i>Professional (except Researcher)</i>	10,503	1,914	8,589	939,152
Penyelidik <i>Researcher</i>	146	76	70	96,996
Juruteknik dan profesional bersekutu <i>Technicians and associate professionals</i>	18,136	5,539	12,597	611,776
Pekerja sokongan perkeranian <i>Clerical support workers</i>	13,899	880	13,019	336,082
Pekerja perkhidmatan dan jualan <i>Service and sales workers</i>	9,272	300	8,972	293,603
Pekerja kemahiran dan pekerja pertukangan yang berkaitan <i>Craft and related trades workers</i>	3,373	1,980	1,393	64,169
Operator mesin, loji dan pemasang <i>Plant and machine operators and assemblers</i>	697	379	318	35,908
Pekerjaan asas <i>Elementary occupations</i>	963	847	116	161,827
Pekerja bergaji (sambilan) <i>Paid employees (part-time)</i>	671	34	637	8,819

Muka surat ini sengaja dibiarkan kosong
This page is deliberately left blank



Perkhidmatan Rumah Bersalin
Maternity Home Services

Muka surat ini sengaja dibiarkan kosong
This page is deliberately left blank

Jadual 3.1: Statistik Utama Perkhidmatan Rumah Bersalin, 2010, 2015 dan 2022*Table 3.1: Principal Statistics of Maternity Home Services, 2010, 2015 and 2022*

Tahun <i>Year</i>	Bilangan pertubuhan <i>Number of establishments</i>	Nilai output kasar <i>Value of gross output</i> (RM '000)	Nilai input perantaraan <i>Value of intermediate input</i> (RM '000)	Nilai ditambah <i>Value added</i> (RM '000)	Jumlah pekerja <i>Total number of persons engaged</i>	Gaji & upah <i>Salaries & wages</i> (RM '000)	Nilai harta tetap <i>Value of fixed assets</i> (RM '000)
2022	46	35,954	16,053	19,901	411	12,064	38,868
2015	28	22,337	9,917	12,420	289	8,075	25,209
2010	19	14,004	5,424	8,580	216	4,722	8,113

Jadual 3.2: Statistik Utama Perkhidmatan Rumah Bersalin mengikut Negeri, 2022

Table 3.2: Principal Statistics of Maternity Home Services by States, 2022

Negeri State	Bilangan pertubuhan Number of establishments	Nilai output kasar Value of gross output (RM '000)	Nilai input perantaraan Value of intermediate input (RM '000)	Nilai ditambah Value added (RM '000)	Bilangan pekerja Number of persons engaged	Gaji & upah Salaries & wages (RM '000)	Nilai harta tetap Value of fixed assets (RM '000)
Jumlah Total	46	35,954	16,053	19,901	411	12,064	38,868
Johor ¹	4	2,672	1,613	1,059	35	711	3,732
Kedah	3	3,315	1,145	2,170	32	1,137	5,360
Kelantan ²	7	6,324	2,226	4,098	72	2,406	3,731
Pulau Pinang ³	5	2,368	972	1,396	40	1,255	2,586
Selangor	12	4,927	2,409	2,518	67	2,000	2,036
Sabah ⁴	6	6,930	3,407	3,523	85	1,990	1,777
W.P. Kuala Lumpur ⁵	9	9418.329	4,281	5,138	80	2,564	19,646

R

Nota/Note:

- 1 Termasuk Melaka dan Negeri Sembilan
- 2 Termasuk Pahang dan Terengganu
- 3 Termasuk Perak
- 4 Termasuk Sarawak
- 5 Termasuk Putrajaya

Jadual 3.3: Statistik Utama Perkhidmatan Rumah Bersalin mengikut Taraf Sah, 2022

Table 3.3: Principal Statistics of Maternity Home Services by Legal Status, 2022

Taraf sah <i>Legal Status</i>	Bilangan pertubuhan <i>Number of establishments</i>	Nilai output kasar <i>Value of gross output (RM '000)</i>	Nilai input perantaraan <i>Value of intermediate input (RM '000)</i>	Nilai ditambah <i>Value added (RM '000)</i>	Bilangan pekerja <i>Number of persons engaged</i>	Gaji & upah <i>Salaries & wages (RM '000)</i>	Nilai harta tetap <i>Value of fixed assets (RM '000)</i>
Jumlah <i>Total</i>	46	35,954	16,053	19,901	411	12,064	38,868
Hak milik perseorangan <i>Individual proprietorship</i>	19	11,172	5,543	5,629	133	5,476	8,056
Perkongsian <i>Partnership</i>	4	1,886	1,323	562	33	1,416	4,679
				0			
Syarikat sendirian berhad <i>Private limited company</i>	23	22,896	9,186	13,710	245	5,172	26,134

Jadual 3.4: Statistik Utama Perkhidmatan Rumah Bersalin mengikut Hak Milik, 2022

Table 3.4: Principal Statistics of Maternity Home Services by Ownerships, 2022

Hak milik <i>Ownership</i>	Bilangan pertubuhan <i>Number of establishments</i>	Nilai output kasar <i>Value of gross output</i> (RM '000)	Nilai input perantaraan <i>Value of intermediate input</i> (RM '000)	Nilai ditambah <i>Value added</i> (RM '000)	Bilangan pekerja <i>Number of persons engaged</i>	Gaji & upah <i>Salaries & wages</i> (RM '000)	Nilai harta tetap <i>Value of fixed assets</i> (RM '000)
Jumlah <i>Total</i>	46	35,954	16,053	19,901	411	12,064	38,868

Residen Malaysia <i>Malaysian residents</i>	46	35,954	16,053	19,901	411	12,064	38,868
---	----	--------	--------	--------	-----	--------	--------

Jadual 3.5: Bilangan Pekerja dan Gaji & Upah bagi Perkhidmatan Rumah Bersalin mengikut Kategori Pekerja, 2022
Table 3.5: Number of Person Engaged and Salaries & Wages in The Maternity Home Services by Category of Workers, 2022

Kategori pekerja <i>Category of worker</i>	Bilangan pekerja <i>Number of persons engaged</i>			Gaji & upah <i>Salaries & wages</i>
	Jumlah <i>Total</i>	Lelaki <i>Male</i>	Perempuan <i>Female</i>	(RM '000)
Jumlah <i>Total</i>	411	110	301	12,063,774
Jumlah pemilik yang bekerja & rakan niaga yang aktif dan pekerja keluarga tanpa gaji <i>Total working proprietors & active business partners and unpaid family workers</i>	20	10	10	-
Pemilik yang bekerja dan rakan niaga yang aktif <i>Working proprietors and active business partners</i>	20	10	10	-
Pekerja keluarga tanpa gaji (semua ahli keluarga dan rakan yang tidak menerima upah yang tetap) <i>Unpaid family workers (all members of family and friends not receiving regular wages)</i>	-	-	-	-
Jumlah pekerja bergaji (sepenuh masa) <i>Total paid employees (full-time)</i>	391	100	291	12,063,774
Pengurus <i>Managers</i>	47	16	31	2,174,053
Profesional <i>Professional</i>	56	17	39	2,419,571
Profesional (kecuali Penyelidik) <i>Professional (except Researcher)</i>	56	17	39	2,419,571
Penyelidik <i>Researcher</i>	-	-	-	-
Juruteknik dan profesional bersekutu <i>Technicians and associate professionals</i>	39	13	26	1,589,206
Pekerja sokongan perkeranian <i>Clerical support workers</i>	59	5	54	1,945,160
Pekerja perkhidmatan dan jualan <i>Service and sales workers</i>	83	6	77	1,314,465
Pekerja kemahiran dan pekerja pertukangan yang berkaitan <i>Craft and related trades workers</i>	9	-	9	417,544
Operator mesin, loji dan pemasangan <i>Plant and machine operators and assemblers</i>	17	9	8	372,236
Pekerjaan asas <i>Elementary occupations</i>	81	34	47	1,831,539
Pekerja bergaji (sambilan) <i>Paid employees (part-time)</i>	-	-	-	-

Muka surat ini sengaja dibiarkan kosong
This page is deliberately left blank



Perkhidmatan Perubatan Am
General Medical Services

Muka surat ini sengaja dibiarkan kosong
This page is deliberately left blank

Jadual 4.1: Statistik Utama Perkhidmatan Perubatan Am, 2010, 2015 dan 2022*Table 4.1: Principal Statistics of General Medical Services, 2010, 2015 and 2022*

Tahun <i>Year</i>	Bilangan pertubuhan <i>Number of establishments</i>	Nilai output kasar <i>Value of gross output</i> (RM '000)	Nilai input perantaraan <i>Value of intermediate input</i> (RM '000)	Nilai ditambah <i>Value added</i> (RM '000)	Jumlah pekerja <i>Total number of persons engaged</i>	Gaji & upah <i>Salaries & wages</i> (RM '000)	Nilai harta tetap <i>Value of fixed assets</i> (RM '000)
2022	6,234	5,097,191	2,418,624	2,678,567	31,416	1,440,248	1,548,032
2015	5,131	3,332,055	1,686,618	1,642,437	27,107	736,984	1,075,521
2010	3,830	2,245,129	1,181,147	1,063,982	24,543	484,279	606,539

Jadual 4.2: Statistik Utama Perkhidmatan Perubatan Am mengikut Negeri, 2022

Table 4.2: Principal Statistics of General Medical Services by States, 2022

Negeri State	Bilangan pertubuhan Number of establishments	Nilai output kasar Value of gross output (RM '000)	Nilai input perantaraan Value of intermediate input (RM '000)	Nilai ditambah Value added (RM '000)	Bilangan pekerja Number of persons engaged	Gaji & upah Salaries & wages (RM '000)	Nilai harta tetap Value of fixed assets (RM '000)
Jumlah Total	6,234	5,097,191	2,418,624	2,678,567	31,416	1,440,248	1,548,032
Johor	716	554,418	282,171	272,247	4,451	200,584	98,967
Kedah	316	250,242	128,241	122,002	1,378	55,465	52,801
Kelantan	181	148,153	84,310	63,844	633	29,378	33,041
Melaka	205	154,401	68,907	85,493	1,161	53,071	63,139
Negeri Sembilan	234	150,683	68,033	82,651	1,203	49,593	44,901
Pahang	175	155,165	80,833	74,332	1,070	45,647	56,526
Pulau Pinang	414	330,330	140,746	189,584	2,188	110,658	80,928
Perak	476	404,279	185,132	219,146	2,393	97,410	97,584
Perlis	28	34,558	18,004	16,554	138	5,307	9,569
Selangor	1,826	1,408,157	640,048	768,109	7,684	387,089	454,725
Terengganu	161	120,883	66,667	54,216	792	37,074	59,342
Sabah	346	388,631	207,778	180,853	2,317	110,624	98,153
Sarawak	263	180,037	84,765	95,271	1,275	52,473	37,788
W.P. Kuala Lumpur	863	780,571	346,986	433,585	4,565	198,176	350,061
W.P. Labuan	11	21,457	10,110	11,347	97	4,235	6,823
W.P. Putrajaya	19	15,226	5,893	9,334	71	3,464	3,685

Jadual 4.3: Statistik Utama Perkhidmatan Perubatan Am mengikut Taraf Sah, 2022*Table 4.3: Principal Statistics of General Medical Services by Legal Status, 2022*

Taraf sah <i>Legal Status</i>	Bilangan pertubuhan <i>Number of establishments</i>	Nilai output kasar <i>Value of gross output</i> (RM '000)	Nilai input perantaraan <i>Value of intermediate input</i> (RM '000)	Nilai ditambah <i>Value added</i> (RM '000)	Bilangan pekerja <i>Number of persons engaged</i>	Gaji & upah <i>Salaries & wages</i> (RM '000)	Nilai harta tetap <i>Value of fixed assets</i> (RM '000)
Jumlah <i>Total</i>	6,234	5,097,190	2,418,624	2,678,567	31,416	1,440,248	1,548,032
Hak milik perseorangan <i>Individual proprietorship</i>	3,661	1,771,705	722,412	1,049,293	15,677	630,093	822,868
Perkongsian <i>Partnership</i>	427	328,524	133,132	195,392	2,434	93,415	104,348
Perkongsian liabiliti terhad <i>Limited liabilities partnership</i>	77	33,358	15,765	17,593	459	22,318	19,154
Syarikat sendirian berhad <i>Private limited company</i>	2,069	2,963,604	1,547,315	1,416,289	12,846	694,421	601,663

Jadual 4.4: Statistik Utama Perkhidmatan Perubatan Am mengikut Hak Milik, 2022*Table 4.4: Principal Statistics of General Medical Services by Ownerships, 2022*

Hak milik <i>Ownership</i>	Bilangan pertubuhan <i>Number of establishments</i>	Nilai output kasar <i>Value of gross output</i>	Nilai input perantaraan <i>Value of intermediate input</i>	Nilai ditambah <i>Value added</i>	Bilangan pekerja <i>Number of persons engaged</i>	Gaji & upah <i>Salaries & wages</i>	Nilai harta tetap <i>Value of fixed assets</i>
		(RM '000)	(RM '000)	(RM '000)		(RM '000)	(RM '000)
Jumlah <i>Total</i>	6234	5,097,191	2,418,624	2,678,567	31,416	1,440,248	1,548,032

Residen Malaysia <i>Malaysian residents</i>	6,234	5,097,191	2,418,624	2,678,567	31,416	1,440,248	1,548,032
---	-------	-----------	-----------	-----------	--------	-----------	-----------

Jadual 4.5: Bilangan Pekerja dan Gaji & Upah bagi Perkhidmatan Perubatan Am mengikut Kategori Pekerja, 2022
 Table 45.5: Number of Person Engaged and Salaries & Wages in The General Medical Services by Category of Workers, 2022

Kategori pekerja <i>Category of worker</i>	Bilangan pekerja <i>Number of persons engaged</i>			Gaji & upah <i>Salaries & wages</i>
	Jumlah <i>Total</i>	Lelaki <i>Male</i>	Perempuan <i>Female</i>	(RM '000)
Jumlah <i>Total</i>	31,416	11,881	19,535	1,440,248
Jumlah pemilik yang bekerja & rakan niaga yang aktif dan pekerja keluarga tanpa gaji <i>Total working proprietors & active business partners and unpaid family workers</i>	2,157	1,671	486	-
Pemilik yang bekerja dan rakan niaga yang aktif <i>Working proprietors and active business partners</i>	2,049	1,635	414	-
Pekerja keluarga tanpa gaji (semua ahli keluarga dan rakan yang tidak menerima upah yang tetap) <i>Unpaid family workers (all members of family and friends not receiving regular wages)</i>	108	36	72	-
Jumlah pekerja bergaji (sepenuh masa) <i>Total paid employees (full-time)</i>	28,844	10,104	18,740	1,429,248
Pengurus <i>Managers</i>	5,778	2,497	3,281	223,674
Profesional <i>Professional</i>	9,393	4,895	4,498	728,431
Profesional (kecuali Penyelidik) <i>Professional (except Researcher)</i>	9,338	4,876	4,462	725,304
Penyelidik <i>Researcher</i>	55	19	36	3,127
Juruteknik dan profesional bersekutu <i>Technicians and associate professionals</i>	1,759	109	1,650	31,589
Pekerja sokongan perkeranian <i>Clerical support workers</i>	3,719	1,816	1,903	211,945
Pekerja perkhidmatan dan jualan <i>Service and sales workers</i>	7,421	519	6,902	113,314
Pekerja kemahiran dan pekerja pertukangan yang berkaitan <i>Craft and related trades workers</i>	139	22	117	5,318
Operator mesin, loji dan pemasang <i>Plant and machine operators and assemblers</i>	27	20	7	1,045
Pekerjaan asas <i>Elementary occupations</i>	608	226	382	113,932
Pekerja bergaji (sambilan) <i>Paid employees (part-time)</i>	415	106	309	11,000

Muka surat ini sengaja dibiarkan kosong
This page is deliberately left blank



Perkhidmatan Perubatan Pakar
Specialised Medical Services

Muka surat ini sengaja dibiarkan kosong
This page is deliberately left blank

Jadual 5.1: Statistik Utama Perkhidmatan Perubatan Pakar, 2010, 2015 dan 2022*Table 5.1: Principal Statistics of Specialised Medical Services, 2010, 2015 and 2022*

Tahun <i>Year</i>	Bilangan pertubuhan <i>Number of establishments</i>	Nilai output kasar <i>Value of gross output</i> (RM '000)	Nilai input perantaraan <i>Value of intermediate input</i> (RM '000)	Nilai ditambah <i>Value added</i> (RM '000)	Jumlah pekerja <i>Total number of persons engaged</i>	Gaji & upah <i>Salaries & wages</i> (RM '000)	Nilai harta tetap <i>Value of fixed assets</i> (RM '000)
2022	1,286	2,297,186	871,992	1,425,194	11,409	542,293	893,352
2015	1,666	1,486,951	613,453	873,498	7,847	300,550	555,054
2010	730	683,389	235,757	447,632	4,257	146,953	265,222

Jadual 5.2: Statistik Utama Perkhidmatan Perubatan Pakar mengikut Negeri, 2022

Table 5.2: Principal Statistics of Specialised Medical Services by States, 2022

Negeri State	Bilangan pertubuhan Number of establishments	Nilai output kasar Value of gross output (RM '000)	Nilai input perantaraan Value of intermediate input (RM '000)	Nilai ditambah Value added (RM '000)	Bilangan pekerja Number of persons engaged	Gaji & upah Salaries & wages (RM '000)	Nilai harta tetap Value of fixed assets (RM '000)
Jumlah Total	1,286	2,297,186	871,992	1,425,194	11,409	542,293	893,352
Johor	132	320,595	88,379	232,216	962	44,652	84,678
Kedah	36	45,713	14,587	31,126	397	18,080	26,349
Kelantan	8	9,903	4,867	5,036	80	3,586	3,726
Melaka	88	163,374	52,555	110,819	745	35,756	76,702
Negeri Sembilan	34	48,242	22,262	25,980	294	14,972	24,095
Pahang	19	40,944	13,716	27,228	128	5,952	30,093
Pulau Pinang	108	184,068	65,115	118,954	956	44,491	97,573
Perak	93	176,233	64,293	111,941	820	40,288	66,399
Perlis	3	881	357	524	7	355	831
Selangor	336	703,145	295,820	407,325	3,379	159,806	252,274
Terengganu	4	5,206	2,830	2,377	36	1,652	6,266
Sabah	47	65,462	27,524	37,938	275	13,595	28,466
Sarawak	94	127,343	49,051	78,292	758	39,882	39,389
W.P. Kuala Lumpur¹	284	406,076	170,638	235,438	2,572	119,225	156,514

Jadual 5.3: Statistik Utama Perkhidmatan Perubatan Pakar mengikut Taraf Sah, 2022

Table 5.3: Principal Statistics of Specialised Medical Services by Legal Status, 2022

Taraf sah <i>Legal Status</i>	Bilangan pertubuhan <i>Number of establishments</i>	Nilai output kasar <i>Value of gross output</i> (RM '000)	Nilai input perantaraan <i>Value of intermediate input</i> (RM '000)	Nilai ditambah <i>Value added</i> (RM '000)	Bilangan pekerja <i>Number of persons engaged</i>	Gaji & upah <i>Salaries & wages paid</i> (RM '000)	Nilai harta tetap <i>Value of fixed assets</i> (RM '000)
Jumlah <i>Total</i>	1,286	2,297,186	871,992	1,425,194	11,409	542,293	893,352
Hak milik perseorangan <i>Individual proprietorship</i>	486	516,600	153,629	362,970	3,388	159,430	252,742
Perkongsian <i>Partnership</i>	69	194,013	44,844	149,169	825	43,360	58,109
Perkongsian liabiliti terhad <i>Limited liabilities partnership</i>	29	51,914	25,986	25,928	221	10,946	22,484
Syarikat sendirian berhad <i>Private limited company</i>	702	1,534,659	647,533	887,126	6,975	328,557	560,018

Jadual 5.4: Statistik Utama Perkhidmatan Perubatan Pakar mengikut Hak Milik, 2022

Table 5.4: Principal Statistics of Specialised Medical Services by Ownerships, 2022

Hak milik <i>Ownership</i>	Bilangan pertubuhan <i>Number of establishments</i>	Nilai output kasar <i>Value of gross output</i> (RM '000)	Nilai input perantaraan <i>Value of intermediate input</i> (RM '000)	Nilai ditambah <i>Value added</i> (RM '000)	Bilangan pekerja <i>Number of persons engaged</i>	Gaji & upah <i>Salaries & wages</i> (RM '000)	Nilai harta tetap <i>Value of fixed assets</i> (RM '000)
Jumlah <i>Total</i>	1,286	2,297,186	871,992	1,425,194	11,409	542,293	893,352
Residen Malaysia <i>Malaysian residents</i>	1,286	2,297,186	871,992	1,425,194	11,409	542,293	893,352

Jadual 5.5: Bilangan Pekerja dan Gaji & Upah bagi Perkhidmatan Perubatan Pakar mengikut Kategori Pekerja, 2022
Table 5.5: Number of Person Engaged and Salaries & Wages in The Specialised Medical Services by Category of Workers, 2022

Kategori pekerja <i>Category of worker</i>	Bilangan pekerja <i>Number of persons engaged</i>			Gaji & upah <i>Salaries & wages</i> (RM '000)
	Jumlah <i>Total</i>	Lelaki <i>Male</i>	Perempuan <i>Female</i>	
Jumlah <i>Total</i>	11,409	6,034	5,375	893,352
Jumlah pemilik yang bekerja & rakan niaga yang aktif dan pekerja keluarga tanpa gaji <i>Total working proprietors & active business</i>	404	305	99	-
Pemilik yang bekerja dan rakan niaga yang aktif <i>Working proprietors and active business</i>	378	298	80	-
Pekerja keluarga tanpa gaji (semua ahli keluarga dan rakan yang tidak menerima upah yang tetap)	26	7	19	-
Jumlah pekerja bergaji (sepenuh masa) <i>Total paid employees (full-time)</i>	10,900	5,694	5,206	890,930
Pengurus <i>Managers</i>	1,747	1,371	376	178,201
Profesional <i>Professional</i>	2,885	1,717	1,168	376,113
Profesional (kecuali Penyelidik) <i>Professional (except</i>	2,867	1,713	1,154	374,534
Penyelidik <i>Researcher</i>	18	4	14	1,578
Juruteknik dan profesional bersekutu <i>Technicians and associate professionals</i>	691	374	317	41,498
Pekerja sokongan perkeranian <i>Clerical support workers</i>	3,301	1,980	1,321	203,489
Pekerja perkhidmatan dan jualan <i>Service and sales workers</i>	2,044	178	1,866	50,805
Pekerja kemahiran dan pekerja pertukangan yang berkaitan <i>Craft and related trades workers</i>	66	3	63	5,485
Operator mesin, loji dan pemasang <i>Plant and machine operators and assemblers</i>	27	21	6	1,064
Pekerjaan asas <i>Elementary occupations</i>	139	50	89	34,276
Pekerja bergaji (sambilan) <i>Paid employees (part-time)</i>	105	35	70	2,422

Muka surat ini sengaja dibiarkan kosong
This page is deliberately left blank



Perkhidmatan Pergigian
Dental Services

Muka surat ini sengaja dibiarkan kosong
This page is deliberately left blank

Jadual 6.1: Statistik Utama Perkhidmatan Pergigian, 2010, 2015 dan 2022*Table 6.1: Principal Statistics of Dental Services, 2010, 2015 and 2022*

Tahun <i>Year</i>	Bilangan pertubuhan <i>Number of establishments</i>	Nilai output kasar <i>Value of gross output</i> (RM '000)	Nilai input perantaraan <i>Value of intermediate input</i> (RM '000)	Nilai ditambah <i>Value added</i> (RM '000)	Jumlah pekerja <i>Total number of persons engaged</i>	Gaji & upah <i>Salaries & wages</i> (RM '000)	Nilai harta tetap <i>Value of fixed assets</i> (RM '000)
2022	2,626	1,522,440	645,026	877,415	11,543	488,372	376,304
2015	1,833	835,122	370,042	465,080	7,538	189,374	236,202
2010	1,114	456,451	194,725	264,726	5,370	91,447	115,859

Jadual 6.2: Statistik Utama Perkhidmatan Pergigian mengikut Negeri, 2022

Table 6.2: Principal Statistics of Dental Services by States, 2022

Negeri State	Bilangan pertubuhan Number of establishments	Nilai output kasar Value of gross output (RM '000)	Nilai input perantaraan Value of intermediate input (RM '000)	Nilai ditambah Value added (RM '000)	Bilangan pekerja Number of persons engaged	Gaji & upah Salaries & wages (RM '000)	Nilai harta tetap Value of fixed assets (RM '000)
Jumlah Total	2,626	1,522,440	645,026	877,415	11,543	488,372	376,304
Johor	245	170,653	73,699	96,954	869	35,793	65,289
Kedah	82	22,150	9,214	12,936	253	10,880	5,119
Kelantan	69	23,012	8,831	14,181	253	9,218	7,821
Melaka	54	32,134	12,321	19,813	258	11,807	7,584
Negeri Sembilan	76	25,744	8,561	17,183	308	11,853	3,692
Pahang	62	35,958	14,483	21,475	264	10,652	11,157
Pulau Pinang	199	108,148	45,558	62,590	625	25,055	16,609
Perak	135	55,826	20,830	34,996	463	17,438	15,221
Perlis	8	1,883	740	1,142	23	845.11	1,077
Selangor	848	446,877	198,652	248,225	3,192	141,338	75,951
Terengganu	53	17,118	7,002	10,116	204	7,867	7,685
Sabah	159	54,198	22,712	31,487	438	15,835	29,625
Sarawak	99	53,781	20,064	33,718	554	22,258	10,822
W.P. Kuala Lumpur	524	470,243	200,596	269,647	3,809	165,989	116,956
W.P. Labuan	2	3,416	1,305	2,111	18	843	521
W.P. Putrajaya	11	1,299	458	841	12	701	1,174

Jadual 6.3: Statistik Utama Perkhidmatan Pergigian mengikut Taraf Sah, 2022*Table 6.3: Principal Statistics of Dental Services by Legal Status, 2022*

Taraf sah <i>Legal Status</i>	Bilangan pertubuhan <i>Number of establishments</i>	Nilai output kasar <i>Value of gross output (RM '000)</i>	Nilai input perantaraan <i>Value of intermediate input (RM '000)</i>	Nilai ditambah <i>Value added (RM '000)</i>	Bilangan pekerja <i>Number of persons engaged</i>	Gaji & upah <i>Salaries & wages (RM '000)</i>	Nilai harta tetap <i>Value of fixed assets (RM '000)</i>
Jumlah <i>Total</i>	2,626	1,522,440	645,026	877,415	11,543	488,372	376,304
Hak milik perseorangan <i>Individual proprietorship</i>	1,360	757,681	372,759	384,921	5,113	182,692	160,182
Perkongsian <i>Partnership</i>	223	69,569	22,249	47,320	1,101	45,624	28,493
Perkongsian liabiliti terhad <i>Limited liabilities partnership</i>	49	18,277	6,446	11,830	247	11,844	7,435
Syarikat sendirian berhad <i>Private limited company</i>	994	676,914	243,571	433,343	5,082	248,211	180,194

Jadual 6.4: Statistik Utama Perkhidmatan Pergigian mengikut Hak Milik, 2022

Table 6.4: Principal Statistics of Dental Services by Ownerships, 2022

Hak milik <i>Ownership</i>	Bilangan pertubuhan <i>Number of establishments</i>	Nilai output kasar <i>Value of gross output</i> (RM '000)	Nilai input perantaraan <i>Value of intermediate input</i> (RM '000)	Nilai ditambah <i>Value added</i> (RM '000)	Bilangan pekerja <i>Number of persons engaged</i>	Gaji & upah <i>Salaries & wages</i> (RM '000)	Nilai harta tetap <i>Value of fixed assets</i> (RM '000)
Jumlah <i>Total</i>	2,626	1,522,440	645,026	877,415	11,543	488,372	376,304
Residen Malaysia <i>Malaysian residents</i>	2,626	1,522,440	645,026	877,415	11,543	488,372	376,304

Jadual 6.5: Bilangan Pekerja dan Gaji & Upah bagi Perkhidmatan Pergigian mengikut Kategori Pekerja, 2022
Table 6.5: Number of Person Engaged and Salaries & Wages in Dental Services by Category of Workers, 2022

Kategori pekerja <i>Category of worker</i>	Bilangan pekerja <i>Number of persons engaged</i>			Gaji & upah <i>Salaries & wages</i>
	Jumlah <i>Total</i>	Lelaki <i>Male</i>	Perempuan <i>Female</i>	(RM '000)
Jumlah <i>Total</i>	11,543	3,415	8,128	488,372
Jumlah pemilik yang bekerja & rakan niaga yang aktif dan pekerja keluarga tanpa gaji <i>Total working proprietors & active business partners and unpaid family workers</i>	1,429	416	1,013	-
Pemilik yang bekerja dan rakan niaga yang aktif <i>Working proprietors and active business partners</i>	1,382	402	980	-
Pekerja keluarga tanpa gaji (semua ahli keluarga dan rakan yang tidak menerima upah yang tetap) <i>Unpaid family workers (all members of family and friends not receiving regular wages)</i>	47	14	33	-
Jumlah pekerja bergaji (sepenuh masa) <i>Total paid employees (full-time)</i>	9,928	2,858	7,070	484,400
Pengurus <i>Managers</i>	1,067	672	395	66,758
Profesional <i>Professional</i>	2,384	1,071	1,313	195,566
Profesional (kecuali Penyelidik) <i>Professional (except Researcher)</i>	2,352	1,056	1,296	193,494
Penyelidik <i>Researcher</i>	32	15	17	2,072
Juruteknik dan profesional bersekutu <i>Technicians and associate professionals</i>	828	493	335	34,052
Pekerja sokongan perkeranian <i>Clerical support workers</i>	1,481	252	1,229	53,294
Pekerja perkhidmatan dan jualan <i>Service and sales workers</i>	3,221	276	2,945	50,937
Pekerja kemahiran dan pekerja pertukangan yang berkaitan <i>Craft and related trades workers</i>	829	16	813	5,537
Operator mesin, loji dan pemasang <i>Plant and machine operators and assemblers</i>	8	4	4	457
Pekerjaan asas <i>Elementary occupations</i>	110	74	36	77,799
Pekerja bergaji (sambilan) <i>Paid employees (part-time)</i>	186	141	45	3,972

Muka surat ini sengaja dibiarkan kosong
This page is deliberately left blank



Pusat Dialisis
Dialysis Centre

Muka surat ini sengaja dibiarkan kosong
This page is deliberately left blank

Jadual 7.1: Statistik Utama Pusat Dialisis, 2010, 2015 dan 2022
Table 7.1: Principal Statistics of Dialysis Centres, 2010, 2015 and 2022

Tahun <i>Year</i>	Bilangan pertubuhan <i>Number of establishments</i>	Nilai output kasar <i>Value of gross output</i>	Nilai input perantaraan <i>Value of intermediate input</i>	Nilai ditambah <i>Value added</i>	Jumlah pekerja <i>Total number of persons engaged</i>	Gaji & upah <i>Salaries & wages</i>	Nilai harta tetap <i>Value of fixed assets</i>
		(RM '000)	(RM '000)	(RM '000)		(RM '000)	(RM '000)
2022	576	827,279	363,392	463,887	6,915	240,216	534,535
2015	472	564,129	268,102	296,102	5,110	152,776	329,602
2010	165	247,491	120,105	127,386	2,482	51,305	134,925

Jadual 7.2: Statistik Utama Pusat Dialisis mengikut Negeri, 2022

Table 7.2: Principal Statistics of Dialysis Centres by States, 2022

Negeri State	Bilangan pertubuhan Number of establishments	Nilai output kasar Value of gross output (RM '000)	Nilai input perantaraan Value of intermediate input (RM '000)	Nilai ditambah Value added (RM '000)	Bilangan pekerja Number of persons engaged	Gaji & upah Salaries & wages (RM '000)	Nilai harta tetap Value of fixed assets (RM '000)
Jumlah Total	576	827,279	363,392	463,887	6,915	240,216	534,535
Johor	89	143,849	70,323	73,526.05	1,001	30,153	70,833
Kedah	37	64,924	22,984	41,940.01	554	18,580	30,705
Kelantan	26	27,793	16,846	10,947.35	344	12,057	20,604
Melaka	14	26,208	10,542	15,665.90	274	9,873	12,084
Negeri Sembilan	31	52,521	20,211	32,310.26	493	16,664	6,854
Pahang	19	22,044	7,015	15,028.71	199	8,401	9,613
Pulau Pinang	57	74,290	30,180	44,110.51	617	21,442	140,671
Perak	46	62,096	25,356	36,740.33	532	16,770	20,106
Perlis	3	2,092	930	1,162.61	36	1,392	1,454
Selangor	142	218,753	98,056	120,697.11	1,501	59,402	100,334
Terengganu	25	35,258	17,698	17,559.66	324	9,909	3,659
Sabah	15	11,066	5,302	5,764.37	84	2,252	9,659
Sarawak	19	30,243	10,774	19,468.73	352	12,428	18,095
W.P. Kuala Lumpur ¹	53	56,141	27,176	28,964.95	604	20,895	89,863

Nota/Note:

1 Termasuk W.P.Putrajaya/Include W.P.Putrajaya

Jadual 7.3: Statistik Utama Pusat Dialisis mengikut Taraf Sah, 2022

Table 7.3: Principal Statistics of Dialysis Centres by Legal Status, 2022

Taraf sah <i>Legal Status</i>	Bilangan pertubuhan <i>Number of establishments</i>	Nilai output kasar <i>Value of gross output (RM '000)</i>	Nilai input perantaraan <i>Value of intermediate input (RM '000)</i>	Nilai ditambah <i>Value added (RM '000)</i>	Bilangan pekerja <i>Number of persons engaged</i>	Gaji & upah <i>Salaries & wages (RM '000)</i>	Nilai harta tetap <i>Value of fixed assets (RM '000)</i>
Jumlah <i>Total</i>	576	827,279	363,393	463,886	6,915	240,216	534,534
Hak milik perseorangan <i>Individual proprietorship</i>	177	137,818	58,550	79,268	1,430	40,978	151,919
Perkongsian <i>Partnership</i>	57	53,239	22,937	30,302	621	43,885	43,710
Perkongsian liabiliti terhad <i>Limited liabilities partnership</i>	3	1,326	348	978	24	636	3,622
Syarikat sendirian berhad <i>Private limited company</i>	310	603,465	265,712	337,753	4,423	142,768	307,584
Pertubuhan persendirian yang tidak mencari keuntungan <i>Private non-profit making organisation</i>	29	31,431	15,846	15,584	417	11,950	27,700

Jadual 7.4: Statistik Utama Pusat Dialisis mengikut Hak Milik, 2022

Table 7.4: Principal Statistics of Dialysis Centres by Ownerships, 2022

Hak milik <i>Ownership</i>	Bilangan pertubuhan <i>Number of establishments</i>	Nilai output kasar <i>Value of gross output</i> (RM '000)	Nilai input perantaraan <i>Value of intermediate input</i> (RM '000)	Nilai ditambah <i>Value added</i> (RM '000)	Bilangan pekerja <i>Number of persons engaged</i>	Gaji & upah <i>Salaries & wages</i> (RM '000)	Nilai harta tetap <i>Value of fixed assets</i> (RM '000)
Jumlah <i>Total</i>	576	827,279	363,392	463,887	6,915	240,216	534,535
Residen Malaysia <i>Malaysian residents</i>	576	827,279	363,392	463,887	6,915	240,216	534,535

Jadual 7.5: Bilangan Pekerja dan Gaji & Upah bagi Pusat Dialisis mengikut Kategori Pekerja, 2022
Table 7.5: Number of Person Engaged and Salaries & Wages in Dialysis Centres by Category of Workers, 2022

Kategori pekerja Category of worker	Bilangan pekerja Number of persons engaged			Gaji & upah Salaries & wages (RM '000)
	Jumlah Total	Lelaki Male	Perempuan Female	
Jumlah <i>Total</i>	6,915	2,307	4,608	240,216
Jumlah pemilik yang bekerja & rakan niaga yang aktif dan pekerja keluarga tanpa gaji <i>Total working proprietors & active business partners and unpaid family workers</i>	223	180	43	-
Pemilik yang bekerja dan rakan niaga yang aktif <i>Working proprietors and active business partners</i>	218	178	40	-
Pekerja keluarga tanpa gaji (semua ahli keluarga dan rakan yang tidak menerima upah yang tetap) <i>Unpaid family workers (all members of family and friends not receiving regular wages)</i>	5	2	3	-
Jumlah pekerja bergaji (sepenuh masa) <i>Total paid employees (full-time)</i>	6,648	2,109	4,539	239,309
Pengurus <i>Managers</i>	599	373	226	35,805
Profesional <i>Professional</i>	1,205	452	753	66,866
Profesional (kecuali Penyelidik) <i>Professional (except Researcher)</i>	1,165	434	731	64,632
Penyelidik <i>Researcher</i>	40	18	22	2,234
Juruteknik dan profesional bersekutu <i>Technicians and associate professionals</i>	911	366	545	34,983
Pekerja sokongan perkeranian <i>Clerical support workers</i>	825	188	637	20,940
Pekerja perkhidmatan dan jualan <i>Service and sales workers</i>	2,166	426	1,740	32,504
Pekerja kemahiran dan pekerja pertukangan yang berkaitan <i>Craft and related trades workers</i>	146	75	71	4,208
Operator mesin, loji dan pemasangan <i>Plant and machine operators and assemblers</i>	97	71	26	2,493
Pekerjaan asas <i>Elementary occupations</i>	699	158	541	41,510
Pekerja bergaji (sambilan) <i>Paid employees (part-time)</i>	44	18	26	908

Muka surat ini sengaja dibiarkan kosong
This page is deliberately left blank



Makmal Perubatan
Medical Laboratories

Muka surat ini sengaja dibiarkan kosong
This page is deliberately left blank

Jadual 8.1: Statistik Utama Makmal Perubatan, 2010, 2015 dan 2022

Table 8.1: Principal Statistics of Medical Laboratories, 2010, 2015 and 2022

Tahun <i>Year</i>	Bilangan pertubuhan <i>Number of establishments</i>	Nilai output kasar <i>Value of gross output</i> (RM '000)	Nilai input perantaraan <i>Value of intermediate input</i> (RM '000)	Nilai ditambah <i>Value added</i> (RM '000)	Jumlah pekerja <i>Total number of persons engaged</i>	Gaji & upah <i>Salaries & wages</i> (RM '000)	Nilai harta tetap <i>Value of fixed assets</i> (RM '000)
2022	362	766,054	412,727	353,327	3,926	151,812	164,414
2015	204	327,272	137,080	190,192	2,202	79,956	82,772
2010	79	157,403	65,784	91,619	1,048	21,315	72,513

Jadual 8.2: Statistik Utama Makmal Perubatan mengikut Negeri, 2022

Table 8.2: Principal Statistics of Medical Laboratories by States, 2022

Negeri State	Bilangan pertubuhan Number of establishments	Nilai output kasar Value of gross output (RM '000)	Nilai input perantara Value of intermediate input (RM '000)	Nilai ditambah Value added (RM '000)	Bilangan pekerja Number of persons engaged	Gaji & upah Salaries & wages (RM '000)	Nilai harta tetap Value of fixed assets (RM '000)
Jumlah Total	362	766,054	412,727	353,327	3,926	151,812	164,414
Johor	36	14,935	7,367	7,568	208	7,964	8,033
Kedah¹	10	6,507	1,735	4,772	43	1,493	2,517
Kelantan²	6	10,259	4,813	5,446	45	1,714	1,680
Melaka	5	27,194	23,963	3,231	29	1,079	5,118
Negeri Sembilan	7	2,682	950	1,732	32	1,199	1,583
Pahang	7	2,079	865	1,214	22	789	1,588
Pulau Pinang	40	36,059	15,667	20,393	261	10,009	11,012
Perak	27	30,228	12,861	17,367	184	7,770	7,295
Selangor	99	558,861	318,083	240,778	2,548	98,669	78,763
Sabah	37	20,481	9,001	11,480	113	3,842	11,044
Sarawak	35	7,799	3,734	4,065	104	3,829	7,898
W.P. Kuala Lumpur³	53	48,969	13,689	35,280	337	13,454	27,883

Nota/Note:

1 Termasuk Perlis/Include Perlis

2 Termasuk Terengganu/Include Terengganu

3 Termasuk W.P. Labuan/Include W.P. Labuan

Jadual 8.3: Statistik Utama Makmal Perubatan mengikut Taraf Sah, 2022*Table 8.3: Principal Statistics of Medical Laboratories by Legal Status, 2022*

Taraf sah <i>Legal Status</i>	Bilangan pertubuhan <i>Number of establishments</i>	Nilai output kasar <i>Value of gross output</i>	Nilai input perantaraan <i>Value of intermediate input</i>	Nilai ditambah <i>Value added</i>	Bilangan pekerja <i>Number of persons engaged</i>	Gaji & upah <i>Salaries & wages</i>	Nilai harta tetap <i>Value of fixed assets</i>
		(RM '000)	(RM '000)	(RM '000)		(RM '000)	(RM '000)
Jumlah <i>Total</i>	362	766,054	412,727	353,327	3,926	151,812	164,414
Hak milik perseorangan <i>Individual proprietorship</i>	19	5,482	2,494	2,989	79	1,841	4,712
Perkongsian <i>Partnership</i>	7	2,114	378	1,736	54	1,173	1,583
Perkongsian liabiliti terhad <i>Limited liabilities partnership</i>	6	1,709	805	904	33	882	1,338
Syarikat sendirian berhad <i>Private limited company</i>	330	756,749	409,051	347,698	3,760	147,915	156,781

Jadual 8.4: Statistik Utama Makmal Perubatan mengikut Hak Milik, 2022*Table 8.4: Principal Statistics of Medical Laboratories by Ownerships, 2022*

Hak milik <i>Ownership</i>	Bilangan pertubuhan <i>Number of establishments</i>	Nilai output kasar <i>Value of gross output</i> (RM '000)	Nilai input perantaraan <i>Value of intermediate input</i> (RM '000)	Nilai ditambah <i>Value added</i> (RM '000)	Bilangan pekerja <i>Number of persons engaged</i>	Gaji & upah <i>Salaries & wages</i> (RM '000)	Nilai harta tetap <i>Value of fixed assets</i> (RM '000)
Jumlah <i>Total</i>	362	766,054	412,727	353,327	3,926	151,812	164,414
Residen Malaysia <i>Malaysian residents</i>	362	766,054	412,727	353,327	3,926	151,812	164,414

Jadual 8.5: Bilangan Pekerja dan Gaji & Upah bagi Makmal Perubatan mengikut Kategori Pekerja, 2022
 Table 8.5: Number of Person Engaged and Salaries & Wages in Medical Laboratories by Category of Workers, 2022

Kategori pekerja <i>Category of worker</i>	Bilangan pekerja <i>Number of persons engaged</i>			Gaji & upah <i>Salaries & wages</i> (RM '000)
	Jumlah <i>Total</i>	Lelaki <i>Male</i>	Perempuan <i>Female</i>	
Jumlah <i>Total</i>	3,926	2,097	1,829	164,414
Jumlah pemilik yang bekerja & rakan niaga yang aktif dan pekerja keluarga tanpa gaji <i>Total working proprietors & active business partners and unpaid family workers</i>	40	31	9	-
Pemilik yang bekerja dan rakan niaga yang aktif <i>Working proprietors and active business partners</i>	34	29	5	-
Pekerja keluarga tanpa gaji (semua ahli keluarga dan rakan yang tidak menerima upah yang tetap) <i>Unpaid family workers (all members of family and friends not receiving regular wages)</i>	6	2	4	-
Jumlah pekerja bergaji (sepenuh masa) <i>Total paid employees (full-time)</i>	3,879	2,065	1,814	164,258
Pengurus <i>Managers</i>	286	193	93	23,354
Profesional <i>Professional</i>	782	416	366	53,681
Profesional (kecuali Penyelidik) <i>Professional (except Researcher)</i>	629	343	286	43,360
Penyelidik <i>Researcher</i>	153	73	80	10,321
Juruteknik dan profesional bersekutu <i>Technicians and associate professionals</i>	310	140	170	14,086
Pekerja sokongan perkeranian <i>Clerical support workers</i>	285	74	211	10,297
Pekerja perkhidmatan dan jualan <i>Service and sales workers</i>	356	136	220	9,404
Pekerja kemahiran dan pekerja pertukangan yang berkaitan <i>Craft and related trades workers</i>	870	775	95	6,210
Operator mesin, loji dan pemasang <i>Plant and machine operators and assemblers</i>	471	256	215	18,636
Pekerjaan asas <i>Elementary occupations</i>	519	75	444	28,590
Pekerja bergaji (sambilan) <i>Paid employees (part-time)</i>	7	1	6	155

Muka surat ini sengaja dibiarkan kosong
This page is deliberately left blank



Pusat Akupuntur
Acupuncture Centres

Muka surat ini sengaja dibiarkan kosong
This page is deliberately left blank

Jadual 9.1: Statistik Utama Pusat Akupunktur, 2010, 2015, 2022
 Table 9.1: Principal Statistics of Acupuncture Centres, 2010, 2015, 2022

Tahun <i>Year</i>	Bilangan pertubuhan <i>Number of establishments</i>	Nilai output kasar <i>Value of gross output</i> (RM '000)	Nilai input perantaraan <i>Value of intermediate input</i> (RM '000)	Nilai ditambah <i>Value added</i> (RM '000)	Jumlah pekerja <i>Total number of persons engaged</i>	Gaji & upah yang dibayar <i>Salaries & wages paid</i> (RM '000)	Nilai harta tetap <i>Value of fixed assets</i> (RM '000)
2022	288	109,820	60,749	49,071	1,183	28,240	21,159
2015	203	59,141	29,200	687	14,484	14,484	14,458
2010	96	17,670	9,341	8,329	252	2,514	4,610

Jadual 9.2: Statistik Utama Pusat Akupunktur mengikut Negeri, 2022

Table 9.2: Principal Statistics of Acupuncture Centres by States, 2022

Negeri State	Bilangan pertubuhan Number of establishments	Nilai output kasar Value of gross output (RM '000)	Nilai input perantaraan Value of intermediate input (RM '000)	Nilai ditambah Value added (RM '000)	Bilangan pekerja Number of persons engaged	Gaji & upah Salaries & wages (RM '000)	Nilai harta tetap Value of fixed assets (RM '000)
Jumlah Total	288	109,820	60,749	49,071	1,183	28,240	21,159
Johor	58	22,745	10,020	12,725	147	2,660	1,792
Kedah	2	754	378	376	10	200	569
Kelantan	4	141	106	35	14	106	16
Melaka	11	874	328	545	42	801	54
Negeri Sembilan	20	1,446	880	566	74	1,408	267
Pahang	12	960	321	639	54	873	41
Pulau Pinang	15	3,591	1,015	2,575	54	1,545	97
Perak	24	3,938	2,224	1,714	93	1,742	259
Perlis	2	259	101	157	8	107	18
Selangor	54	22,300	7,657	14,643	252	7,070	6,920
Terengganu	4	959	405	555	18	406	40
Sabah	33	8,050	4,299	3,751	137	3,326	758
W.P. Kuala Lumpur	49	43,804	33,016	10,788	280	7,997	10,329

Jadual 9.3: Statistik Utama Pusat Akupunktur mengikut Taraf Sah, 2022

Table 9.3: Principal Statistics of Acupuncture Centres by Legal Status, 2022

Taraf sah <i>Legal Status</i>	Bilangan pertubuhan <i>Number of establishments</i>	Nilai output kasar <i>Value of gross output</i> (RM '000)	Nilai input perantaraan <i>Value of intermediate input</i> (RM '000)	Nilai ditambah <i>Value added</i> (RM '000)	Bilangan pekerja <i>Number of persons engaged</i>	Gaji & upah <i>Salaries & wages</i> (RM '000)	Nilai harta tetap <i>Value of fixed assets</i> (RM '000)
Jumlah <i>Total</i>	288	109,820	60,749	49,071	1,183	28,240	21,159
Hak milik perseorangan <i>Individual proprietorship</i>	218	60,158	32,022	28,136	799	19,479	5,150
Perkongsian dan perkongsian liabiliti terhad <i>Partnership and limited liabilities partnership</i>	18	24,926	12,508	12,418	101	3,030	1,555
Syarikat sendirian berhad <i>Private limited company</i>	52	24,736	16,219	8,517	283	5,731	14,454

Jadual 9.4: Statistik Utama Pusat Akupunktur mengikut Hak Milik, 2022*Table 9.4: Principal Statistics of Acupuncture Centres by Ownerships, 2022*

Hak milik <i>Ownership</i>	Bilangan pertubuhan <i>Number of establishments</i>	Nilai output kasar <i>Value of gross output</i> (RM '000)	Nilai input perantaraan <i>Value of intermediate</i> (RM '000)	Nilai ditambah <i>Value added</i> (RM '000)	Bilangan pekerja <i>Number of persons engaged</i>	Gaji & upah <i>Salaries & wages</i> (RM '000)	Nilai harta tetap <i>Value of fixed assets</i> (RM '000)
Jumlah <i>Total</i>	288	109,820	60,748	49,071	1,183	28,240	21,159
Residen Malaysia <i>Malaysian residents</i>	288	109,820	60,748	49,071	1,183	28,240	21,159

Jadual 9.5: Bilangan Pekerja dan Gaji & Upah bagi Pusat Akupunktur mengikut Kategori Pekerja, 2022
 Table 9.5: Number of Person Engaged and Salaries & Wages in Acupuncture Centres by Category of Workers, 2022

Kategori pekerja <i>Category of worker</i>	Bilangan pekerja <i>Number of persons engaged</i>			Gaji & upah yang dibayar <i>Salaries & wages paid</i> (RM '000)
	Jumlah <i>Total</i>	Lelaki <i>Male</i>	Perempuan <i>Female</i>	
Jumlah <i>Total</i>	1,183	833	350	28,240
Jumlah pemilik yang bekerja & rakan niaga yang aktif dan pekerja keluarga tanpa gaji <i>Total working proprietors & active business partners and unpaid family workers</i>	212	154	58	-
Pemilik yang bekerja dan rakan niaga yang aktif <i>Working proprietors and active business partners</i>	189	145	44	-
Pekerja keluarga tanpa gaji (semua ahli keluarga dan rakan yang tidak menerima upah yang tetap) <i>Unpaid family workers (all members of family and friends not receiving regular wages)</i>	23	9	14	-
Jumlah pekerja bergaji (sepenuh masa) <i>Total paid employees (full-time)</i>	946	656	290	27,739
Pengurus <i>Managers</i>	110	89	21	3,113
Profesional <i>Professional</i>	165	112	53	4,878
Profesional (kecuali Penyelidik) <i>Professional (except Researcher)</i>	159	109	50	4,612
Penyelidik <i>Researcher</i>	6	3	3	265
Juruteknik dan profesional bersekutu <i>Technicians and associate professionals</i>	51	28	23	1,565
Pekerja sokongan perkeranian <i>Clerical support workers</i>	63	10	53	913
Pekerja perkhidmatan dan jualan <i>Service and sales workers</i>	120	33	87	3,275
Pekerja kemahiran dan pekerja pertukangan yang berkaitan <i>Craft and related trades workers</i>	18	12	6	1,309
Operator mesin, loji dan pemasang <i>Plant and machine operators and assemblers</i>	1	1	0	59
Pekerjaan asas <i>Elementary occupations</i>	418	371	47	12,628
Pekerja bergaji (sambilan) <i>Paid employees (part-time)</i>	25	23	2	501

Muka surat ini sengaja dibiarkan kosong
This page is deliberately left blank



Perkhidmatan Ahli Herba
Dan Homeopati
*Herbalist And Homeopathy
Services*

Muka surat ini sengaja dibiarkan kosong
This page is deliberately left blank

Jadual 10.1: Statistik Utama Perkhidmatan Ahli Herba dan Homeopati, 2010, 2015, 2022

Table 11.1: Principal Statistics of Herbalist and Homeopathy Services, 2010, 2015, 2022

Tahun <i>Year</i>	Bilangan pertubuhan <i>Number of establishments</i>	Nilai output kasar <i>Value of gross output (RM '000)</i>	Nilai input perantaraan <i>Value of intermediate input (RM '000)</i>	Nilai ditambah <i>Value added (RM '000)</i>	Jumlah pekerja <i>Total number of persons engaged</i>	Gaji & upah <i>Salaries & wages (RM '000)</i>	Nilai harta tetap <i>Value of fixed assets (RM '000)</i>
2022	368	99,846	54,144	45,703	1,019	28,397	16,317
2015	211	62,236	31,919	30,317	759	16,202	13,518
2010	105	21,217	10,561	10,656	324	4,602	3,761

Jadual 10.2: Statistik Utama Perkhidmatan Ahli Herba dan Homeopati mengikut Negeri, 2022*Table 10.2: Principal Statistics of Herbalist and Homeopathy Services by States, 2022*

Negeri State	Bilangan pertubuhan Number of establishments	Nilai output kasar Value of gross output (RM '000)	Nilai input perantaraan Value of intermediate input (RM '000)	Nilai ditambah Value added (RM '000)	Bilangan pekerja Number of persons engaged	Gaji & upah Salaries & wages (RM '000)	Nilai harta tetap Value of fixed assets (RM '000)
Jumlah Total	368	99,846	54,144	45,703	1,019	28,397	16,317
Johor	65	10,201	5,121	5,080	162	3,882	2,727
Kedah	26	3,377	1,663	1,714	77	1,636	642
Kelantan	10	2,098	1,442	656	47	904	167
Melaka	13	968	348	620	16	329	36
Negeri Sembilan	17	694	362	332	12	319	28
Pahang	2	571	134	437	13	296	131
Pulau Pinang	31	5,742	3,415	2,328	57	1,259	1,629
Perak	26	2,396	860	1,537	28	771	1,209
Perlis	3	400	127	273	14	290	65
Selangor	103	23,140	13,790	9,349	222	7,147	3,785
Terengganu	10	1,071	472	598	20	218	302
Sabah	3	687	236	451	14	254	12
Sarawak	8	2,725	990	1,735	44	956	63
W.P. Kuala Lumpur	51	45,776	25,184	20,593	293	10,134	5,521

Jadual 10.3: Statistik Utama Perkhidmatan Ahli Herba dan Homeopati mengikut Taraf Sah, 2022

Table 10.3: Principal Statistics of Herbalist and Homeopathy Services by Legal Status, 2022

Taraf sah <i>Legal Status</i>	Bilangan pertubuhan <i>Number of establishments</i>	Nilai output kasar <i>Value of gross output</i> (RM '000)	Nilai input perantaraan <i>Value of intermediate input</i> (RM '000)	Nilai ditambah <i>Value added</i> (RM '000)	Bilangan pekerja <i>Number of persons engaged</i>	Gaji & upah yang dibayar <i>Salaries & wages paid</i> (RM '000)	Nilai harta tetap <i>Value of fixed assets</i> (RM '000)
Jumlah <i>Total</i>	368	99,846	54,144	45,702	1,019	28,397	16,317
Hak milik perseorangan <i>Individual proprietorship</i>	223	42,403	23,990	18,413	521	13,832	8,342
Perkongsian <i>Partnership</i>	15	1,910	489	1,422	35	718	557
Perkongsian liabiliti terhad <i>Limited liabilities partnership</i>	6	2,125	865	1,259	15	935	1,167
Syarikat sendirian berhad <i>Private limited company</i>	124	53,408	28,800	24,608	448	12,912	6,252

Jadual 10.4: Statistik Utama Perkhidmatan Ahli Herba dan Homeopati mengikut Hak Milik, 2022
Table 10.4: Principal Statistics of Herbalist and Homeopathy Services by Ownerships, 2022

Hak milik <i>Ownership</i>	Bilangan pertubuhan <i>Number of establishments</i>	Nilai output kasar <i>Value of gross output</i> (RM '000)	Nilai input perantaraan <i>Value of intermediate input</i> (RM '000)	Nilai ditambah <i>Value added</i> (RM '000)	Bilangan pekerja <i>Number of persons engaged</i>	Gaji & upah yang dibayar <i>Salaries & wages paid</i> (RM '000)	Nilai harta tetap <i>Value of fixed assets</i> (RM '000)
Jumlah <i>Total</i>	368	99,846	54,144	45,703	1,019	28,397	16,317

Residen Malaysia <i>Malaysian residents</i>	368	99,846	54,144	45,703	1,019	28,397	16,317
---	-----	--------	--------	--------	-------	--------	--------

Jadual 10.5: Bilangan Pekerja dan Gaji & Upah bagi Perkhidmatan Ahli Herba dan Homeopati mengikut Kategori Pekerja, 2022
Table 10.5: Number of Person Engaged and Salaries & Wages in Herbalist and Homeopathy Services by Category of Workers, 2022

Kategori pekerja <i>Category of worker</i>	Bilangan pekerja <i>Number of persons engaged</i>			Gaji & upah yang dibayar <i>Salaries & wages paid</i> (RM '000)
	Jumlah <i>Total</i>	Lelaki <i>Male</i>	Perempuan <i>Female</i>	
Jumlah <i>Total</i>	1,019	590	429	28,397
Jumlah pemilik yang bekerja & rakan niaga yang aktif dan pekerja keluarga tanpa gaji <i>Total working proprietors & active business partners and unpaid family workers</i>	168	112	56	-
Pemilik yang bekerja dan rakan niaga yang aktif <i>Working proprietors and active business partners</i>	153	106	47	-
Pekerja keluarga tanpa gaji (semua ahli keluarga dan rakan yang tidak menerima upah yang tetap) <i>Unpaid family workers (all members of family and friends not receiving regular wages)</i>	15	6	9	-
Jumlah pekerja bergaji (sepenuh masa) <i>Total paid employees (full-time)</i>	818	451	367	27,218
Pengurus <i>Managers</i>	114	73	41	5,436
Profesional <i>Professional</i>	192	127	65	7,092
Profesional (kecuali Penyelidik) <i>Professional (except Researcher)</i>	190	127	63	7,009
Penyelidik <i>Researcher</i>	2	0	2	84
Juruteknik dan profesional bersekutu <i>Technicians and associate professionals</i>	57	29	28	1,982
Pekerja sokongan perkeranian <i>Clerical support workers</i>	124	13	111	3,307
Pekerja perkhidmatan dan jualan <i>Service and sales workers</i>	123	27	96	4,097
Pekerja kemahiran dan pekerja pertukangan yang berkaitan <i>Craft and related trades workers</i>	3	3	0	81
Operator mesin, loji dan pemasang <i>Plant and machine operators and assemblers</i>	3	3	0	80
Pekerjaan asas <i>Elementary occupations</i>	202	176	26	5,143
Pekerja bergaji (sambilan) <i>Paid employees (part-time)</i>	33	27	6	1,179

Muka surat ini sengaja dibiarkan kosong
This page is deliberately left blank



Perkhidmatan Kesihatan
Kemanusiaan Lain
*Other Human Health
Services*

Muka surat ini sengaja dibiarkan kosong
This page is deliberately left blank

Jadual 11.1: Statistik Utama Perkhidmatan Kesihatan Kemanusiaan Lain, 2010, 2015, 2022

Table 11.1: Principal Statistics of Other Human Health Services, 2010, 2015, 2022

Tahun <i>Year</i>	Bilangan pertubuhan <i>Number of establishments</i>	Nilai output kasar <i>Value of gross output</i> (RM '000)	Nilai input perantaraan <i>Value of intermediate input</i> (RM '000)	Nilai ditambah <i>Value added</i> (RM '000)	Jumlah pekerja <i>Total number of persons engaged</i>	Gaji & upah <i>Salaries & wages</i> (RM '000)	Nilai harta tetap <i>Value of fixed assets</i> (RM '000)
2022	2,676	1,231,214	587,569	643,645	3,347	120,361	263,617
2015	1,038	521,609	230,061	291,548	3,155	87,911	221,456
2010	403	211,863	86,766	125,097	1,977	38,895	77,511

Jadual 11.2: Statistik Utama Perkhidmatan Kesihatan Kemanusiaan Lain mengikut Negeri, 2022

Table 11.2: Principal Statistics of Other Human Health Services by States, 2022

Negeri State	Bilangan pertubuhan Number of establishments	Nilai output kasar Value of gross output (RM '000)	Nilai input perantaraan Value of intermediate input (RM '000)	Nilai ditambah Value added (RM '000)	Bilangan pekerja Number of persons engaged	Gaji & upah Salaries & wages (RM '000)	Nilai harta tetap Value of fixed assets (RM '000)
Jumlah Total	2,676	1,231,214	587,569	643,645	3,347	120,361	263,617
Johor	363	160,037	77,874	82,163	432	12,472	47,100
Kedah	107	15,710	6,256	9,454	90	1,608	2,077
Kelantan	27	7,998	3,731	4,267	39	608	1,120
Melaka	106	22,978	10,535	12,443	121	4,111	10,468
Negeri Sembilan	92	21,009	8,207	12,803	53	1,606	1,400
Pahang	50	7,061	3,544	3,517	67	1,228	2,062
Pulau Pinang	222	74,783	32,233	42,550	248	9,892	20,103
Perak	163	61,196	32,244	28,953	110	3,155	5,163
Perlis	5	955	439	516	28	515	91
Selangor	852	631,881	296,681	335,201	1,029	36,199	70,856
Terengganu	34	8,149	3,298	4,850	23	574	1,289
Sabah	50	14,637	3,135	11,502	33	946	1,077
Sarawak	54	11,451	10,237	1,215	50	1,706	862
W.P. Kuala Lumpur¹	543	192,593	98,908	93,685	1,014	45,413	99,912
W.P. Putrajaya	8	775	248	526	10	328	36

Nota/Note:

1 Termasuk W.P.Labuan/Include W.P.Labuan

Jadual 11.3: Statistik Utama Perkhidmatan Kesihatan Kemanusiaan Lain mengikut Taraf Sah, 2022

Table 11.3: Principal Statistics of Other Human Health Services by Legal Status, 2022

Taraf sah <i>Legal Status</i>	Bilangan pertubuhan <i>Number of establishments</i>	Nilai output kasar <i>Value of gross output</i>	Nilai input perantaraan <i>Value of intermediate input</i>	Nilai ditambah <i>Value added</i>	Bilangan pekerja <i>Number of persons engaged</i>	Gaji & upah <i>Salaries & wages</i>	Nilai harta tetap <i>Value of fixed assets</i>
		(RM '000)	(RM '000)	(RM '000)		(RM '000)	(RM '000)
Jumlah <i>Total</i>	2,676	1,231,213	587,569	643,645	3,347	120,361	263,617
Hak milik perseorangan <i>Individual proprietorship</i>	1,234	123,241	61,682	61,559	785	28,724	127,849
Perkongsian <i>Partnership</i>	176	34,798	15,830	18,968	215	7,938	39,331
Perkongsian liabiliti terhad <i>Limited liabilities partnership</i>	26	10,131	4,542	5,589	40	2,363	1,566
Syarikat sendirian berhad <i>Private limited company</i>	1,222	1,033,352	489,701	543,651	2,227	78,309	90,028
Syarikat awam berhad <i>Public limited company</i>	11	28,913	15,144	13,769	31	2,027	4,550
Pertubuhan persendirian yang tidak mencari keuntungan <i>Private non-profit making organisation</i>	7	779	671	108	49	999	293

Jadual 11.4: Statistik Utama Perkhidmatan Kesihatan Kemanusiaan Lain mengikut Hak Milik, 2022

Table 11.4: Principal Statistics of Other Human Health Services by Ownerships, 2022

Hak milik <i>Ownership</i>	Bilangan pertubuhan <i>Number of establishments</i>	Nilai output kasar <i>Value of gross output</i> (RM '000)	Nilai input perantaraan <i>Value of intermediate input</i> (RM '000)	Nilai ditambah <i>Value added</i> (RM '000)	Bilangan pekerja <i>Number of persons engaged</i>	Gaji & upah <i>Salaries & wages</i> (RM '000)	Nilai harta tetap <i>Value of fixed assets</i> (RM '000)
Jumlah <i>Total</i>	2,676	1,231,213	587,569	643,645	3,347	120,361	263,617

Residen Malaysia <i>Malaysian residents</i>	2,676	1,231,213	587,569	643,645	3,347	120,361	263,617
---	-------	-----------	---------	---------	-------	---------	---------

Jadual 11.5: Bilangan Pekerja dan Gaji & Upah bagi Perkhidmatan Kesihatan Kemanusiaan Lain mengikut Kategori Pekerja, 2022

Table 11.5: Number of Person Engaged and Salaries & Wages in Other Human Health Services by Category of Workers, 2022

Kategori pekerja <i>Category of worker</i>	Bilangan pekerja <i>Number of persons engaged</i>			Gaji & upah <i>Salaries & wages</i>
	Jumlah <i>Total</i>	Lelaki <i>Male</i>	Perempuan <i>Female</i>	(RM '000)
Jumlah <i>Total</i>	3,347	1,927	1,420	120,361
Jumlah pemilik yang bekerja & rakan niaga yang aktif dan pekerja keluarga tanpa gaji <i>Total working proprietors & active business partners and unpaid family workers</i>	106	28	78	-
Pemilik yang bekerja dan rakan niaga yang aktif <i>Working proprietors and active business partners</i>	106	28	78	-
Pekerja keluarga tanpa gaji (semua ahli keluarga dan rakan yang tidak menerima upah yang tetap) <i>Unpaid family workers (all members of family and friends not receiving regular wages)</i>	-	-	-	-
Jumlah pekerja bergaji (sepenuh masa) <i>Total paid employees (full-time)</i>	3,180	1,879	1,301	119,723
Pengurus <i>Managers</i>	1,386	1,001	385	59,726
Profesional <i>Professional</i>	1,650	810	840	56,389
Profesional (kecuali Penyelidik) <i>Professional (except Researcher)</i>	1,582	776	806	54,502
Penyelidik <i>Researcher</i>	68	34	34	1,887
Juruteknik dan profesional bersekutu <i>Technicians and associate professionals</i>	12	6	6	513
Pekerja sokongan perkeranian <i>Clerical support workers</i>	14	10	4	102
Pekerja perkhidmatan dan jualan <i>Service and sales workers</i>	47	20	27	803
Pekerja kemahiran dan pekerja pertukangan yang berkaitan <i>Craft and related trades workers</i>	34	9	25	904
Operator mesin, loji dan pemasang <i>Plant and machine operators and assemblers</i>	0	0	0	-
Pekerjaan asas <i>Elementary occupations</i>	37	23	14	1,285
Pekerja bergaji (sambilan) <i>Paid employees (part-time)</i>	61	20	41	638

Muka surat ini sengaja dibiarkan kosong
This page is deliberately left blank



Aktiviti Rumah Penjagaan
Residential Care Activities

Muka surat ini sengaja dibiarkan kosong
This page is deliberately left blank

Jadual 12.1: Statistik Utama Aktiviti Rumah Penjagaan, 2010, 2015, 2022
 Table 12.1: Principal Statistics of Residential Care Activities, 2010, 2015, 2022

Tahun Year	Bilangan pertubuhan Number of establishments	Nilai output kasar Value of gross output (RM '000)	Nilai input perantaraan Value of intermediate input (RM '000)	Nilai ditambah Value added (RM '000)	Jumlah pekerja Total number of persons engaged	Gaji & upah Salaries & wages (RM '000)	Nilai harta tetap Value of fixed assets (RM '000)
2022	896	232,210	125,375	106,835	3,241	73,659	144,853
2015	491	130,123	75,072	55,051	2,600	38,866	104,171
2010	202	42,019	22,387	19,632	1,444	16,653	20,513

Jadual 12.2: Statistik Utama Aktiviti Rumah Penjagaan mengikut Negeri, 2022

Table 12.2: Principal Statistics of Residential Care Activities by States, 2022

Negeri State	Bilangan pertubuhan Number of establishments	Nilai output kasar Value of gross output (RM '000)	Nilai input perantaraan Value of intermediate input (RM '000)	Nilai ditambah Value added (RM '000)	Bilangan pekerja Number of persons engaged	Gaji & upah Salaries & wages (RM '000)	Nilai harta tetap Value of fixed assets (RM '000)
Jumlah Total	896	232,210	125,375	106,835	3,241	73,659	144,853
Johor	139	36,861	23,003	13,858	545	9,801	25,029
Kedah	48	5,223	2,524	2,699	141	2,201	3,262
Kelantan	4	162	61	101	9	100	15
Melaka	46	9,055	3,822	5,233	223	3,935	3,942
Negeri Sembilan	19	4,829	3,312	1,517	85	1,498	2,835
Pahang	27	4,691	2,699	1,993	98	1,603	1,809
Pulau Pinang	119	37,816	28,920	8,895	393	7,392	31,422
Perak	103	13,749	7,034	6,715	303	4,664	11,181
Perlis	4	201	95	106	14	99.46	594
Selangor	208	40,255	15,399	24,856	713	21,875	6,261
Terengganu	12	3,457	1,988	1,470	58	1,220	2,840
Sabah	18	965	566	399	30	355	26
Sarawak	36	23,787	10,453	13,334	264	7,352	15,409
W.P. Kuala Lumpur¹	113	51,159	25,499	25,661	365	11,565	40,226

Nota/Note:

1 Termasuk W.P.Labuan dan Putrajaya/Include W.P.Labuan and Putrajaya

Jadual 12.3: Statistik Utama Aktiviti Rumah Penjagaan mengikut Taraf Sah, 2022

Table 12.3: Principal Statistics of Residential Care Activities by Legal Status, 2022

Taraf sah <i>Legal Status</i>	Bilangan pertubuhan <i>Number of establishments</i>	Nilai output kasar <i>Value of gross output</i> (RM '000)	Nilai input perantaraan <i>Value of intermediate input</i> (RM '000)	Nilai ditambah <i>Value added</i> (RM '000)	Bilangan pekerja <i>Number of persons engaged</i>	Gaji & upah <i>Salaries & wages</i> (RM '000)	Nilai harta tetap <i>Value of fixed assets</i> (RM '000)
Jumlah <i>Total</i>	896	232,210	125,375	106,835	3,241	73,659	144,853
Hak milik perseorangan <i>Individual proprietorship</i>	491	45,027	30,628	14,399	906	12,817	50,962
Perkongsian <i>Partnership</i>	73	28,361	5,148	23,213	565	17,136	4,730
Perkongsian liabiliti terhad <i>Limited liabilities partnership</i>	7	2,785	273	2,512	62	1,023	6,603
Syarikat sendirian berhad <i>Private limited company</i>	245	108,964	78,014	30,950	844	25,465	68,797
Pertubuhan persendirian yang tidak mencari keuntungan <i>Private non-profit making organisation</i>	80	47,072	11,312	35,761	864	17,217	13,761

Jadual 12.4: Statistik Utama Aktiviti Rumah Penjagaan mengikut Hak Milik, 2022

Table 12.4: Principal Statistics of Residential Care Activities by Ownerships, 2022

Hak milik <i>Ownership</i>	Bilangan pertubuhan <i>Number of establishments</i>	Nilai output kasar <i>Value of gross output</i> (RM '000)	Nilai input perantaraan <i>Value of intermediate input</i> (RM '000)	Nilai ditambah <i>Value added</i> (RM '000)	Bilangan pekerja <i>Number of persons engaged</i>	Gaji & upah <i>Salaries & wages</i> (RM '000)	Nilai harta tetap <i>Value of fixed assets</i> (RM '000)
Jumlah <i>Total</i>	896	232,210	125,375	106,835	3,241	73,659	144,853
Residen Malaysia <i>Malaysian residents</i>	896	232,210	125,375	106,835	3,241	73,659	144,853

Jadual 12.5: Bilangan Pekerja dan Gaji & Upah bagi Aktiviti Rumah Penjagaan mengikut Kategori Pekerja, 2022
 Table 12.5: Number of Person Engaged and Salaries & Wages in Residential Care Activities by Category of Workers, 2022

Kategori pekerja <i>Category of worker</i>	Bilangan pekerja <i>Number of persons engaged</i>			Gaji & upah <i>Salaries & wages</i>
	Jumlah <i>Total</i>	Lelaki <i>Male</i>	Perempuan <i>Female</i>	(RM '000)
Jumlah <i>Total</i>	3,241	1,583	1,658	73,659
Jumlah pemilik yang bekerja & rakan niaga yang aktif dan pekerja keluarga tanpa gaji <i>Total working proprietors & active business partners and unpaid family workers</i>	529	292	237	-
Pemilik yang bekerja dan rakan niaga yang aktif <i>Working proprietors and active business partners</i>	529	292	237	-
Pekerja keluarga tanpa gaji (semua ahli keluarga dan rakan yang tidak menerima upah yang tetap) <i>Unpaid family workers (all members of family and friends not receiving regular wages)</i>	-	-	-	-
Jumlah pekerja bergaji (sepenuh masa) <i>Total paid employees (full-time)</i>	2,592	1,191	1,401	72,413
Pengurus <i>Managers</i>	459	278	181	12,655
Profesional <i>Professional</i>	679	333	346	19,068
Profesional (kecuali Penyelidik) <i>Professional (except Researcher)</i>	679	333	346	19,068
Penyelidik <i>Researcher</i>	-	-	-	-
Juruteknik dan profesional bersekutu <i>Technicians and associate professionals</i>	260	130	130	6,358
Pekerja sokongan perkeranian <i>Clerical support workers</i>	314	103	211	8,214
Pekerja perkhidmatan dan jualan <i>Service and sales workers</i>	300	172	128	10,620
Pekerja kemahiran dan pekerja pertukangan yang berkaitan <i>Craft and related trades workers</i>	140	38	102	4,291
Operator mesin, loji dan pemasangan <i>Plant and machine operators and assemblers</i>	43	17	26	1,311
Pekerjaan asas <i>Elementary occupations</i>	397	120	277	9,897
Pekerja bergaji (sambilan) <i>Paid employees (part-time)</i>	120	100	20	1,246

Muka surat ini sengaja dibiarkan kosong
This page is deliberately left blank



Aktiviti Kerja Sosial
Tanpa Penginapan
*Social Work Activities
Without Accommodation*

Muka surat ini sengaja dibiarkan kosong
This page is deliberately left blank

Jadual 13.1: Statistik Utama Aktiviti Kerja Sosial Tanpa Penginapan, 2010, 2015, 2022
Table 13.1: Principal Statistics of Social Work Activities Without Accommodation, 2010, 2015, 2022

Tahun <i>Year</i>	Bilangan pertubuhan <i>Number of establishments</i>	Nilai output kasar <i>Value of gross output</i> (RM '000)	Nilai input perantaraan <i>Value of intermediate input</i> (RM '000)	Nilai ditambah <i>Value added</i> (RM '000)	Jumlah pekerja <i>Total number of persons engaged</i>	Gaji & upah <i>Salaries & wages</i> (RM '000)	Nilai harta tetap <i>Value of fixed assets</i> (RM '000)
2022	463	218,400	148,282	70,118	2,678	54,111	187,488
2015	227	7,847	46,464	32,283	1,038	17,074	1,456,515
2010	90	50,230	38,234	11,996	559	8,620	44,869

Jadual 13.2: Statistik Utama Aktiviti Kerja Sosial Tanpa Penginapan mengikut Negeri, 2022

Table 13.2: Principal Statistics of Social Work Activities Without Accommodation by States, 2022

Negeri <i>State</i>	Bilangan pertubuhan <i>Number of establishments</i>	Nilai output kasar <i>Value of gross output</i> (RM '000)	Nilai input perantaraan <i>Value of intermediate input</i> (RM '000)	Nilai ditambah <i>Value added</i> (RM '000)	Bilangan pekerja <i>Number of persons engaged</i>	Gaji & upah <i>Salaries & wages</i> (RM '000)	Nilai harta tetap <i>Value of fixed assets</i> (RM '000)
Jumlah Total	463	218,400	148,282	70,118	2,678	54,111	187,488
Johor	38	30,811	21,234	9,578	226	6,648	2,484
Kedah	21	5,472	1,138	4,334	119	2,160	2,121
Kelantan	4	1,595	635	960	20	390	1,452
Melaka	8	1,638	250	1,387	24	826	1,267
Negeri Sembilan	23	3,358	1,328	2,030	116	1,994	2,459
Pahang	5	9,883	5,546	4,337	25	613	1,471
Pulau Pinang	49	10,453	6,253	4,200	365	5,326	8,833
Perak	38	29,707	21,879	7,828	453	7,096	6,058
Perlis	2	4,887	2,951	1,936	27	887	18,774
Selangor	136	59,464	51,603	7,861	454	14,482	47,336
Terengganu	7	6,948	5,206	1,742	44	1,270	1,585
Sabah	8	4,529	2,552	1,976	73	1,751	2,823
Sarawak	21	8,039	3,336	4,704	180	3,562	22,175
W.P. Kuala Lumpur	103	41,616	24,369	17,246	552	7,106	68,648

Jadual 13.3: Statistik Utama Aktiviti Kerja Sosial Tanpa Penginapan mengikut Taraf Sah, 2022

Table 13.3: Principal Statistics of Social Work Activities Without Accommodation by Legal Status, 2022

Taraf sah <i>Legal Status</i>	Bilangan pertubuhan <i>Number of establishments</i>	Nilai output kasar <i>Value of gross output</i>	Nilai input perantaraan <i>Value of intermediate input</i>	Nilai ditambah <i>Value added</i>	Bilangan pekerja <i>Number of persons engaged</i>	Gaji & upah <i>Salaries & wages</i>	Nilai harta tetap <i>Value of fixed assets</i>
		(RM '000)	(RM '000)	(RM '000)		(RM '000)	(RM '000)
Jumlah <i>Total</i>	463	218,401	148,282	70,118	2,678	54,111	187,488
Hak milik perseorangan <i>Individual proprietorship</i>	211	14,936	8,859	6,076	728	17,068	11,071
Perkongsian <i>Partnership</i>	27	27,509	11,417	16,092	168	9,605	58,060
Perkongsian liabiliti terhad <i>Limited liabilities partnership</i>	14	3,085	557	2,528	84	1,380	10,873
Syarikat sendirian berhad <i>Private limited company</i>	127	97,308	80,279	17,029	806	10,466	11,084
Syarikat awam berhad <i>Public limited company</i>	35	39,798	26,825	12,973	364	5,771	62,634
Pertubuhan persendirian yang tidak mencari keuntungan <i>Private non-profit making organisation</i>	49	35,763	20,343	15,420	528	9,821	33,765

Jadual 13.4: Statistik Utama Aktiviti Kerja Sosial Tanpa Penginapan mengikut Hak Milik, 2022
Table 13.4: Principal Statistics of Social Work Activities Without Accommodation by Ownerships, 2022

Hak milik <i>Ownership</i>	Bilangan pertubuhan <i>Number of establishments</i>	Nilai output kasar <i>Value of gross output</i> (RM '000)	Nilai input perantaraan <i>Value of intermediate input</i> (RM '000)	Nilai ditambah <i>Value added</i> (RM '000)	Bilangan pekerja <i>Number of persons engaged</i>	Gaji & upah <i>Salaries & wages</i> (RM '000)	Nilai harta tetap <i>Value of fixed assets</i> (RM '000)
Jumlah <i>Total</i>	463	218,400	148,282	70,118	2,678	54,111	187,488
Residen Malaysia <i>Malaysian residents</i>	463	218,400	148,282	70,118	2,678	54,111	187,488

Jadual 13.5: Bilangan Pekerja dan Gaji & Upah bagi Aktiviti Kerja Sosial Tanpa Penginapan mengikut Kategori Pekerja, 2022
 Table 13.5: Number of Person Engaged and Salaries & Wages in Social Work Activities Without Accommodation by Category of Workers, 2022

Kategori pekerja <i>Category of worker</i>	Bilangan pekerja <i>Number of persons engaged</i>			Gaji & upah <i>Salaries & wages</i>
	Jumlah <i>Total</i>	Lelaki <i>Male</i>	Perempuan <i>Female</i>	(RM '000) 187487.683
Jumlah <i>Total</i>	2,678	1,047	1,631	187,488
Jumlah pemilik yang bekerja & rakan niaga yang aktif dan pekerja keluarga tanpa gaji <i>Total working proprietors & active business partners and unpaid family workers</i>	211	115	96	-
Pemilik yang bekerja dan rakan niaga yang aktif <i>Working proprietors and active business partners</i>	182	100	82	-
Pekerja keluarga tanpa gaji (semua ahli keluarga dan rakan yang tidak menerima upah yang tetap) <i>Unpaid family workers (all members of family and friends not receiving regular wages)</i>	29	15	14	-
Jumlah pekerja bergaji (sepenuh masa) <i>Total paid employees (full-time)</i>	2,443	922	1,521	186,411
Pengurus <i>Managers</i>	278	156	122	30,302
Profesional <i>Professional</i>	318	156	162	36,915
Profesional (kecuali Penyelidik) <i>Professional (except Researcher)</i>	313	153	160	36,463
Penyelidik <i>Researcher</i>	5	3	2	452
Juruteknik dan profesional bersekutu <i>Technicians and associate professionals</i>	353	129	224	32,884
Pekerja sokongan perkeranian <i>Clerical support workers</i>	400	108	292	30,491
Pekerja perkhidmatan dan jualan <i>Service and sales workers</i>	465	148	317	27,102
Pekerja kemahiran dan pekerja pertukangan yang berkaitan <i>Craft and related trades workers</i>	52	18	34	4,228
Operator mesin, loji dan pemasang <i>Plant and machine operators and assemblers</i>	7	7	0	452
Pekerjaan asas <i>Elementary occupations</i>	570	200	370	24,036
Pekerja bergaji (sambilan) <i>Paid employees (part-time)</i>	24	10	14	1,077

Muka surat ini sengaja dibiarkan kosong
This page is deliberately left blank



Aktiviti Penjagaan Harian
Kanak-Kanak
Social Work Activities
Child Day-Care

Muka surat ini sengaja dibiarkan kosong
This page is deliberately left blank

Jadual 14.1: Statistik Utama Aktiviti Penjagaan Harian Kanak-Kanak, 2010, 2015, 2022

Table 14.1: Principal Statistics of Child Day-Care activities, 2010, 2015, 2022

Tahun <i>Year</i>	Bilangan pertubuhan <i>Number of establishments</i>	Nilai output kasar <i>Value of gross output (RM '000)</i>	Nilai input perantaraan <i>Value of intermediate input (RM '000)</i>	Nilai ditambah <i>Value added (RM '000)</i>	Jumlah pekerja <i>Total number of persons engaged</i>	Gaji & upah <i>Salaries & wages (RM '000)</i>	Nilai harta tetap <i>Value of fixed assets (RM '000)</i>
2022	3,713	422,128	160,250	261,878	17,790	247,814	136,605
2015	3,194	421,359	167,815	253,544	16,394	197,356	110,007
2010	2,121	230,872	93,803	137,069	10,197	84,286	43,705

Jadual 14.2: Statistik Utama Aktiviti Penjagaan Harian Kanak-Kanak mengikut Negeri, 2022

Table 14.2: Principal Statistics of Child Day-Care Activities by States, 2022

Negeri State	Bilangan pertubuhan Number of establishments	Nilai output kasar Value of gross output (RM '000)	Nilai input perantaraan Value of intermediate input (RM '000)	Nilai ditambah Value added (RM '000)	Bilangan pekerja Number of persons engaged	Gaji & upah Salaries & wages (RM '000)	Nilai harta tetap Value of fixed assets (RM '000)
Jumlah Total	3,713	422,128	160,250	261,877	17,790	247,814	136,605
Johor	384	66,363	23,430	42,933	1,341	18,039	29,591
Kedah	228	23,120	12,959	10,160	1,307	19,869	9,190
Kelantan	141	27,731	14,988	12,743	1,024	13,237	2,228
Melaka	145	7,398	2,709	4,689	738	9,575	3,742
Negeri Sembilan	118	28,773	12,766	16,007	766	9,549	3,243
Pahang	159	11,050	3,952	7,097	895	11,540	3,400
Pulau Pinang	246	63,121	14,305	48,816	1,645	20,334	17,324
Perak	273	31,343	9,266	22,077	1,803	22,009	8,642
Perlis	24	1,909	591	1,318	179	2,331	9,019
Selangor	1,243	70,553	40,609	29,943	3,135	57,033	19,896
Terengganu	132	4,618	3,948	670	922	11,577	3,119
Sabah	161	12,869	6,232	6,637	1,143	14,679	15,267
Sarawak	112	14,255	4,075	10,179	730	11,272	1,741
W.P. Kuala Lumpur	284	47,158	6,040	41,118	1,701	20,600	8,660
W.P. Labuan	13	2,486	1,683	803	94	1,201	91
W.P. Putrajaya	50	9,383	2,697	6,686	367	4,968	1,451

Jadual 14.3: Statistik Utama Aktiviti Penjagaan Harian Kanak-Kanak mengikut Taraf Sah, 2022

Table 14.3: Principal Statistics of Child Day-Care Activities by Legal Status, 2022

Taraf sah <i>Legal Status</i>	Bilangan pertubuhan <i>Number of establishments</i>	Nilai output kasar <i>Value of gross output</i> (RM '000)	Nilai input perantaraan <i>Value of intermediate input</i> (RM '000)	Nilai ditambah <i>Value added</i> (RM '000)	Bilangan pekerja <i>Number of persons engaged</i>	Gaji & upah <i>Salaries & wages</i> (RM '000)	Nilai harta tetap <i>Value of fixed assets</i> (RM '000)
Jumlah <i>Total</i>	3,713	422,128	160,250	261,877	17,790	247,814	136,605
Hak milik perseorangan <i>Individual proprietorship</i>	3,002	293,943	107,613	186,330	12,024	168,470	84,770
Perkongsian <i>Partnership</i>	350	25,261	11,548	13,713	2,496	32,844	17,740
Perkongsian liabiliti terhad <i>Limited liabilities partnership</i>	16	2,729	818	1,911	144	2,885	685
Syarikat sendirian berhad <i>Private limited company</i>	324	98,431	39,783	58,648	2,911	40,467	31,217
Pertubuhan persendirian yang tidak mencari keuntungan <i>Private non-profit making organisation</i>	21	1,763	488	1,275	215	3,148	2,193

Jadual 14.4: Statistik Utama Aktiviti Penjagaan Harian Kanak-Kanak mengikut Hak Milik, 2022

Table 14.4: Principal Statistics of Child Day-Care Activities by Ownerships, 2022

Hak milik <i>Ownership</i>	Bilangan pertubuhan <i>Number of establishments</i>	Nilai output kasar <i>Value of gross output</i> (RM '000)	Nilai input perantaraan <i>Value of intermediate input</i> (RM '000)	Nilai ditambah <i>Value added</i> (RM '000)	Bilangan pekerja <i>Number of persons engaged</i>	Gaji & upah <i>Salaries & wages</i> (RM '000)	Nilai harta tetap <i>Value of fixed assets</i> (RM '000)
Jumlah <i>Total</i>	3,713	422,128	160,250	261,878	17,790	247,814	136,605
Residen Malaysia <i>Malaysian residents</i>	3,713	422,128	160,250	261,878	17,790	247,814	136,605

Jadual 14.5: Bilangan Pekerja dan Gaji & Upah bagi Aktiviti Penjagaan Harian Kanak-Kanak mengikut Kategori Pekerja, 2022
Table 14.5: Number of Person Engaged and Salaries & Wages in Child Day-Care Activities by Category of Workers, 2022

Kategori pekerja <i>Category of worker</i>	Bilangan pekerja <i>Number of persons engaged</i>			Gaji & upah <i>Salaries & wages</i>
	Jumlah <i>Total</i>	Lelaki <i>Male</i>	Perempuan <i>Female</i>	(RM '000)
Jumlah <i>Total</i>	17,790	6,584	11,206	136,605
Jumlah pemilik yang bekerja & rakan niaga yang aktif dan pekerja keluarga tanpa gaji <i>Total working proprietors & active business partners and unpaid family workers</i>	4,024	1,509	2,515	-
Pemilik yang bekerja dan rakan niaga yang aktif <i>Working proprietors and active business partners</i>	3,830	1,464	2,366	
Pekerja keluarga tanpa gaji (semua ahli keluarga dan rakan yang tidak menerima upah yang tetap) <i>Unpaid family workers (all members of family and friends not receiving regular wages)</i>	194	45	149	-
Jumlah pekerja bergaji (sepenuh masa) <i>Total paid employees (full-time)</i>	13,072	5,052	8,020	135,528
Pengurus <i>Managers</i>	893	246	647	12,302
Profesional <i>Professional</i>	5,719	2,057	3,662	36,715
Profesional (kecuali Penyelidik) <i>Professional (except Researcher)</i>	5,713	2,057	3,656	36,463
Penyelidik <i>Researcher</i>	6	-	6	252
Juruteknik dan profesional bersekutu <i>Technicians and associate professionals</i>	746	267	479	12,884
Pekerja sokongan perkeranian <i>Clerical support workers</i>	2,911	1,217	1,694	30,491
Pekerja perkhidmatan dan jualan <i>Service and sales workers</i>	761	308	453	15,419
Pekerja kemahiran dan pekerja pertukangan yang berkaitan <i>Craft and related trades workers</i>	421	15	406	3,228
Operator mesin, loji dan pemasang <i>Plant and machine operators and assemblers</i>	535	518	17	452
Pekerjaan asas <i>Elementary occupations</i>	1,086	424	662	24,036
Pekerja bergaji (sambilan) <i>Paid employees (part-time)</i>	694	23	671	1,077

Muka surat ini sengaja dibiarkan kosong
This page is deliberately left blank



Bahagian | *Part*
4

Nota Teknikal
Technical Notes

Muka surat ini sengaja dibiarkan kosong
This page is deliberately left blank

1. SKOP DAN LIPUTAN

Banci ini meliputi pertubuhan berdaftar yang terlibat dalam perkhidmatan kesihatan swasta dan kerja sosial yang merangkumi aktiviti utama:

- i. Perkhidmatan hospital
- ii. Perkhidmatan rumah bersalin
- iii. Perkhidmatan perubatan am dan pakar
- iv. Perkhidmatan pergigian
- v. Pusat dialisis
- vi. Makmal perubatan
- vii. Pusat Akupunktur
- viii. Perkhidmatan ahli herba dan homeopati
- ix. Perkhidmatan kesihatan kemanusiaan lain
- x. Aktiviti rumah penjagaan
- xi. Aktiviti kerja sosial tanpa penginapan
- xii. Aktiviti penjagaan harian kanak-kanak

Keseluruhan liputan banci bagi subsektor kesihatan dan kerja sosial terdiri daripada 26 industri di peringkat 5-digit mengikut Piawai Klasifikasi Industri Malaysia (MISC), 2008. Senarai lengkap industri yang diliputi ditunjukkan di Lampiran.

2. SUMBER RANGKA STATISTIK

Sumber utama rangka statistik pertubuhan adalah daripada *Malaysia Statistical Business Register* (MSBR). MSBR adalah senarai pertubuhan/perusahaan yang beroperasi di Malaysia yang merangkumi Daftar Syarikat (ROC), Daftar Perniagaan (ROB) dan Perkongsian Liabiliti Terhad (LLP) yang berdaftar dengan Suruhanjaya Syarikat Malaysia (SSM) serta pertubuhan yang berdaftar dengan pihak berkuasa tempatan dan badan profesional. Senarai tersebut dikemaskini secara berkala berdasarkan survei dan bancian yang dijalankan oleh Jabatan Perangkaan Malaysia (DOSM) dan sumber data pentadbiran daripada pelbagai agensi. Sumber utama data pentadbiran adalah daripada Suruhanjaya Syarikat Malaysia (SSM).

Selain itu, DOSM juga bekerjasama dengan agensi lain seperti Kumpulan Wang Simpanan Pekerja (KWSP), Jabatan Kastam Diraja Malaysia, Lembaga Hasil Dalam Negeri (LHDN), Pertubuhan Keselamatan Sosial (PERKESO), pihak berkuasa tempatan dan badan profesional untuk mengemaskini maklumat di MSBR. Rangka dikemaskini untuk mengambil kira pertubuhan baru dan sebarang perubahan yang berlaku kepada pertubuhan tersebut seperti tutup, tidak beroperasi, perubahan jenis aktiviti dan lokasi/ alamat pos untuk memastikan maklumat yang terdapat dalam rangka adalah yang paling terkini.

3. JENIS AKTIVITI PERNIAGAAN

Jenis aktiviti perniagaan merujuk kepada aktiviti utama dan sekunder. Aktiviti utama merujuk kepada aktiviti yang mana pertubuhan menumpukan sebahagian besar sumbernya atau memberi sumbangan besar dari segi pendapatan. Aktiviti sekunder didefinisikan sebagai aktiviti sampingan kepada aktiviti utama. Klasifikasi industri bagi pertubuhan adalah berasaskan kepada aktiviti utama dan mengikut Piawaian Klasifikasi Industri Malaysia (MSIC) 2008 Versi 1.0 yang diselaraskan dengan *International Standard Industrial Classification of All Economic Activities (ISIC), Rev. 4, United Nations* dan pengubahsuaian mengikut keperluan tempatan.

4. KONSEP DAN DEFINISI

Definisi yang diguna pakai dalam penerbitan ini berasaskan kepada Piawaian Klasifikasi Industri Malaysia (MSIC) 2008 Versi 1.0. Sektor perkhidmatan adalah termasuk subsektor berikut:

- 4.1 Perkhidmatan hospital** Merujuk kepada pusat penjagaan kesihatan yang merangkumi warga kerja perubatan dan jururawat dengan kemudahan kekal yang menyediakan perkhidmatan perubatan yang lengkap untuk pesakit yang memerlukan rawatan atau pemerhatian, termasuk penjagaan pesakit dalam wad, jika perlu. Pertubuhan ini perlu mempunyai lesen yang dikeluarkan oleh Kementerian Kesihatan Malaysia untuk menjalankan operasi sebagai sebuah hospital.
- 4.2 Perkhidmatan perubatan am dan pakar** Merujuk kepada perkhidmatan yang diberi oleh pakar perubatan dan pembedahan, ahli fizik, ahli fisioterapi, pakar radiologi dan para pengamal perubatan profesional yang lain atas akaun sendiri. Ia juga termasuk pertubuhan yang dikendalikan oleh doktor (yang diberi sijil pengamal tahunan) yang berdaftar dengan Majlis Perubatan Malaysia yang diselenggarakan di bawah Akta Perubatan 1971 (Pindaan) 1993.
- 4.3 Perkhidmatan rumah bersalin** Merujuk kepada mana-mana premis selain rumah bersalin kerajaan yang menerima dan menyediakan jagaan kejururawatan dan jagaan perbidanan bagi wanita yang hendak bersalin atau sebaik selepas melahirkan anak.
- 4.4 Perkhidmatan pergigian** Merujuk kepada perkhidmatan pergigian dan pembedahan termasuk penyediaan gigi palsu oleh doktor gigi yang bekerja atas akaun sendiri. Termasuk dalam kumpulan ini ialah perkhidmatan yang disediakan oleh doktor gigi (yang diberi sijil pengamal tahunan) yang berdaftar dengan Majlis Pergigian Malaysia yang diselenggarakan di bawah Akta Pergigian 1971.

- 4.5 Pusat dialisis** Merujuk kepada kemudahan kesihatan yang menyediakan perkhidmatan rawatan dialisis, lazimnya hemodialisis.
- 4.6 Makmal perubatan** Merujuk kepada kemudahan kesihatan yang menjalankan ujian-ujian makmal untuk tujuan diagnostik termasuk ujian darah, ujian air kencing dan lain-lain.
- 4.7 Pusat akupuntur** Merujuk kepada perkhidmatan perubatan menggunakan kaedah akupuntur oleh tabib atau pengamal perubatan tradisional yang bertauliah yang dikendalikan oleh pertubuhan atau orang perseorangan di bawah kawalan Kementerian Kesihatan Malaysia.
- 4.8 Perkhidmatan ahli herba dan homeopati** Merujuk kepada perkhidmatan perubatan menggunakan kaedah homeopati dan ubatan herba tradisional oleh pengamal perubatan tradisional samada menggunakan kaedah Melayu, India atau Cina. Pertubuhan yang menyediakan perkhidmatan tersebut mestilah di bawah kawalan Kementerian Kesihatan Malaysia.
- 4.9 Perkhidmatan kesihatan kemanusiaan lain** Merujuk kepada perkhidmatan oleh jururawat, bidan, urutan tradisional, perkhidmatan ambulans, fisioterapi dan terapi pekerjaan, ayurveda dan perubatan alternatif lain atau paramedik lain.
- 4.10 Aktiviti rumah penjagaan** Merujuk kepada pertubuhan yang menyediakan perkhidmatan rumah penjagaan meliputi kemudahan perawatan, penyeliaan atau penjagaan lain seperti aktiviti rumah penjagaan untuk orang tua dan orang kurang upaya, rumah penjagaan anak yatim, rumah kebajikan, 42 NOTA TEKNIKAL pusat pemulihan dadah, penjagaan paliatif atau hospis dan aktiviti rumah penjagaan lain. Pertubuhan ini mestilah di bawah kawalan dan seliaan Jabatan Kebajikan Masyarakat dan agensi yang berkaitan.
- 4.11 Aktiviti kerja sosial tanpa penginapan** Merujuk kepada perkhidmatan aktiviti kerja sosial tanpa penginapan untuk orang tua dan orang kurang upaya dan aktiviti kerja sosial lain tanpa penginapan termasuk perkhidmatan kaunseling.
- 4.12 Aktiviti penjagaan harian kanak-kanak** Merujuk kepada mana-mana premis yang menerima masuk empat (4) orang atau lebih kanak-kanak di bawah umur empat (4) tahun dari lebih daripada satu isi rumah untuk dijaga dengan upah.

5. TAHUN BANJI

Merujuk kepada tahun pelaksanaan bancian dijalankan.

6. TAHUN RUJUKAN

Tahun rujukan bagi penerbitan ini adalah tahun takwim 2022. Pertubuhan yang mempunyai tahun kewangan yang berbeza daripada tahun takwim diminta menyediakan laporan mengikut tahun perakaunan atau kewangan yang meliputi sekurang-kurangnya enam (6) bulan dalam tahun rujukan.

7. KAEDAH PENGUMPULAN

Bancian ini secara umumnya dijalankan dengan menggunakan tiga (3) kaedah pengumpulan data seperti berikut:

7.1 Kaedah atas talian melalui portal e-BE

Kaedah ini menyasarkan responden yang telah menggunakan kaedah ini bagi survei rutin terdahulu.

7.2 Kaedah kutipan data melalui e-mel, pos, faks dan telefon

Kaedah ini menyasarkan responden yang pernah terlibat dengan survei rutin terdahulu. Responden diberi tempoh satu bulan untuk melengkapkan dan mengembalikan borang soal selidik tersebut kepada DOSM.

7.3 Kaedah kutipan data secara bersemuka

Kerja luar operasi di lapangan dijalankan untuk mendapatkan maklum balas daripada pertubuhan yang belum memberi jawapan dari kedua-dua kaedah di atas dan kaedah ini menyasarkan pertubuhan yang tidak pernah terlibat dengan survei rutin DOSM.

8. UNIT PELAPOR

Unit pelapor bagi Banci Ekonomi 2023 adalah pertubuhan termasuk perniagaan inap desa yang tidak berdaftar bagi subsektor Penginapan. Sesebuah pertubuhan secara ideal ditakrifkan sebagai “satu unit ekonomi yang bergiat di bawah satu hak milik atau penguasaan tunggal, iaitu di bawah satu entiti yang sah. Ia menjalankan satu jenis subsektor ekonomi utama di satu tempat/ lokasi fizikal”. Setiap pertubuhan diberikan klasifikasi industri berdasarkan aktiviti utamanya dan bukannya mengikut aktiviti syarikat induk.

Setiap cawangan daripada organisasi yang mempunyai beberapa cawangan di lokasi yang berbeza dari segi konsep dianggap sebagai pertubuhan yang berlainan. Pertubuhan berkenaan diminta memberikan penyata yang berasingan bagi setiap kegiatannya dari segi nilai. Walau bagaimanapun, dari segi praktis akaun biasanya disediakan secara berpusat kerana kesukaran untuk memperoleh data yang berasingan bagi setiap unit atau cawangan, entiti atau “*enterprise*” ini akan dianggap sebagai satu unit pelapor dan dibenarkan mengemukakan soal selidik yang menggabungkan semua unit atau cawangannya.

9. TARAF SAH

Taraf sah sesebuah pertubuhan telah ditakrifkan seperti berikut:

9.1 Hak milik perseorangan

Merujuk kepada perniagaan yang dimiliki dan dijalankan oleh orang perseorangan semata-mata untuk mendapatkan keuntungan sendiri. Pemilik mempunyai hak mutlak atas segala urusan pertubuhannya.

9.2 Perkongsian

Merujuk kepada sekumpulan individu yang telah bersetuju mengikat kontrak dan menjalankan perniagaan dengan matlamat untuk memperoleh keuntungan. Perniagaan tersebut diuruskan oleh kesemua mereka atau salah seorang daripada mereka yang bertindak mewakili semua pihak. Perkongsian perniagaan ini hendaklah mengandungi sekurang-kurangnya dua orang ahli dan tidak melebihi had maksimum dua puluh orang.

9.3 Perkongsian liabiliti terhad

Merujuk kepada perniagaan entiti yang dikawal selia di bawah Akta Perkongsian Liabiliti Terhad 2012. Ia memberi perlindungan liabiliti terhad kepada rakan-rakan kongsinya sama seperti liabiliti terhad yang dinikmati oleh pemegang saham sesebuah syarikat. Ia juga memberi fleksibiliti peraturan perniagaan dalaman melalui pengaturan perkongsian yang serupa dengan sesebuah perkongsian konvensional.

9.4 Syarikat sendirian berhad

Merupakan syarikat persendirian yang ditubuhkan bagi tujuan menjalankan perniagaan dengan matlamat untuk mencari keuntungan. Saham dipegang secara tertutup oleh pemegang-pemegang saham yang mempunyai kawalan terhadap operasi syarikat;

Ciri-ciri:

- i. Dikawal di bawah Akta Syarikat 1965 dan merupakan entiti yang sah terpisah daripada pemilik;
- ii. Dimiliki oleh 2 - 50 orang pemegang saham;
- iii. Pemilik syarikat mempunyai liabiliti terhad;
- iv. Pemegang saham yang memiliki 51 peratus atau lebih daripada jumlah saham syarikat berhak untuk mengawal syarikat tersebut. Saham syarikat boleh dijual beli tetapi tidak dilakukan di pasaran terbuka;
- v. Penjualan saham mesti dengan persetujuan pemegang saham yang lain;
- vi. Tidak disenaraikan di Bursa; dan
- vii. Jangka hayat perniagaan adalah panjang dan boleh dikenali perkataan Sendirian Berhad (Sdn. Bhd.) pada akhir nama syarikat.

9.5 Syarikat awam berhad

Syarikat awam berhad merupakan perniagaan yang ditubuhkan dengan tanggungan berhad, oleh sekurang kurangnya dua orang untuk menjalankan perniagaan dengan tujuan untuk mencari keuntungan. Saham syarikat awam berhad ini dipegang secara terbuka dan bagi sesebuah syarikat yang disenaraikan di Bursa Malaysia, sahamnya boleh bertukar milik secara bebas;

Ciri-ciri:

- i. Dikawal di bawah Akta Syarikat 1965 dan merupakan entiti yang sah terpisah daripada pemilik;
- ii. Dimiliki oleh pemegang pemegang saham dan tiada had bagi pemilik saham berkenaan;
- iii. Pengurusan dan kawalan syarikat adalah di bawah tanggungjawab Lembaga Pengarah yang dilantik oleh pemegang saham; dan
- iv. Disenaraikan di Bursa Malaysia.

9.6 Syarikat koperasi

Koperasi adalah organisasi yang ditubuhkan untuk faedah bersama ahli dan didaftarkan di bawah Akta Koperasi 1993. Kumpulan wang yang ada adalah milik bersama untuk memenuhi keperluan ahli-ahlinya.

9.7 Perbadanan awam

Merupakan sebuah perbadanan yang ditubuhkan di bawah Akta Khas Parlimen atau Dewan Perundangan Negeri.

9.8 Pertubuhan persendirian tidak mencari keuntungan

Merujuk kepada syarikat tanpa saham yang ditubuhkan dengan tanggungan berhad. Kebanyakan syarikat ini terdiri daripada pertubuhan kebajikan, keagamaan, pendidikan, kesihatan, kebudayaan, rekreasi dan pertubuhan yang memberikan perkhidmatan sosial dan kemasyarakatan kepada isi rumah. Perkhidmatan diberikan secara percuma atau pada harga yang tidak melebihi kos perkhidmatan (subsidi). Sebarang keuntungan yang diperolehi dilabur semula ke dalam pertubuhan berkenaan.

10. STRUKTUR HAK MILIK

Hak milik sesebuah pertubuhan dikelaskan mengikut taraf residen pemilik/pemilik-pemilik modal berbayar yang terbesar (melebihi 50%) dan bukannya mengikut taraf kewarganegaraan mereka. Dalam kes di mana setiap pihak (Residen Malaysia dan Bukan Residen Malaysia) memegang bilangan saham yang sama banyak dalam perniagaan berkenaan, maka pertubuhan tersebut telah dikelaskan di bawah "Hak Milik Bersama".

Residen Malaysia ialah individu, syarikat atau organisasi lain yang lazimnya terletak di Malaysia untuk jangka masa sekurang-kurangnya satu tahun. Cawangan dan anak syarikat asing yang didaftarkan/ diperbadankan di Malaysia adalah dianggap sebagai Residen Malaysia.

Bukan Residen Malaysia ialah individu, syarikat atau organisasi lain yang lazimnya terletak di negara selain Malaysia. Cawangan dan anak syarikat milik Residen Malaysia di luar negara juga dianggap sebagai Bukan Residen Malaysia.

11. NILAI OUTPUT KASAR

11.1 Nilai output kasar **Perkhidmatan** ditakrifkan dengan memasukkan perkara berikut:

- + Nilai jualan barangan yang dibeli untuk dijual semula
- + Perkhidmatan pengurusan
- + Komisen dan pembrokeran yang diterima
- + Yuran yang diterima daripada keahlian
- + Pendapatan daripada sewa yang diterima (kecuali sewa tanah)
- + Pendapatan operasi lain
- + Cukai perkhidmatan dan caj perkhidmatan
- Nilai barang yang dibeli untuk dijual semula dalam keadaan sama seperti dibeli
- Perubahan stok (Stok akhir - Stok awal)
- + Perbelanjaan penyelidikan dan pembangunan (Dalaman)

12. NILAI INPUT PERANTARAAN

12.1 Nilai input perantaraan **Perkhidmatan** ditakrifkan dengan memasukkan unsur berikut:

- Pembelian barangan, bahan dan perkhidmatan
- + Premium insurans
- + Royalti dan bayaran paten
- + Caj bank
- + Tenaga elektrik dan air yang dibeli
- + Nilai bahan pembakar, pelincir dan gas yang digunakan
- + Perbelanjaan penyelidikan dan pembangunan
- + Perbelanjaan pematuhan alam sekitar
- + Perbelanjaan operasi lain

13. NILAI DITAMBAH

Nilai ditambah adalah perbezaan di antara output kasar dan input perantaraan. Ini hampir menyamai dengan keuntungan perniagaan, gaji dan upah, susut nilai dan cukai tidak langsung; campur faedah yang dibayar dan tolak faedah yang diterima.

14. BILANGAN PEKERJA

Statistik tenaga buruh menggunakan pelbagai istilah untuk menerangkan pasaran buruh, bergantung kepada definisi, skop dan liputan statistik yang diterbitkan.

Istilah bilangan **penduduk bekerja** di dalam statistik yang diterbitkan oleh DOSM melalui Survei Tenaga Buruh (STB) merujuk kepada bilangan penduduk yang berumur antara 15 hingga 64 tahun yang bekerja sekurang-kurangnya sejam semasa minggu rujukan untuk mendapatkan upah, keuntungan atau keuntungan keluarga (sebagai majikan, pekerja, bekerja sendiri atau pekerja keluarga tanpa gaji).

Manakala statistik bilangan **Jawatan Diisi** di dalam Statistik Guna Tenaga pula merujuk kepada bilangan pekerja yang bekerja pada akhir setiap bulan, termasuk pekerja sepenuh masa dan pekerja separuh masa; pekerja tetap, sementara atau bermusim; pekerja bergaji bulanan dan pekerja yang dibayar gaji berdasarkan jam bekerja; pekerja yang sedang bercuti jangka pendek seperti cuti sakit atau cuti rehat; dan pekerja yang baru diambil bagi mengisi kekosongan pada suku tahun berkenaan. Statistik ini tidak meliputi pemilik perseorangan dan rakan niaga; pekerja keluarga tanpa gaji; pekerja yang terlibat dalam mogok sepanjang bulan berkenaan; pekerja yang bercuti tanpa gaji sepanjang bulan berkenaan; dan pekerja yang dibekalkan oleh agensi lain seperti subkontraktor dan perunding.

Sementara itu, bilangan **pekerja formal** di dalam Statistik Upah Pekerja Suku Tahunan pula merujuk kepada bilangan individu yang bekerja di bawah kontrak perkhidmatan atau latihan perintisan bermajikan dan menerima ganjaran untuk kerja yang diselesaikan. Walau bagaimanapun, pekerja formal tidak merangkumi individu di bawah pekerjaan bukan standard, termasuk individu bekerja sendiri, pekerja gig, pekerja akaun sendiri, pekerja keluarga tanpa gaji, dan sebagainya.

Bagi penerbitan Banci Ekonomi 2023, bilangan pekerja merujuk kepada bilangan orang yang bekerja untuk pertubuhan yang dibanci pada bulan Disember atau pada tempoh pembayaran gaji terakhir tahun rujukan. Bilangan orang yang bekerja dikategorikan seperti berikut:

14.1 Pemilik yang bekerja dan pekerja keluarga tidak bergaji

i. Pemilik yang bekerja dan rakan niaga yang aktif

Kategori ini merujuk kepada semua pemilik perseorangan dan rakan niaga, sambilan atau sepenuh masa, yang bekerja dengan aktif dalam sesebuah pertubuhan itu. Justeru, ia tidak termasuk rakan niaga yang tidak aktif.

ii. Pekerja keluarga tidak bergaji

Kategori ini meliputi semua ahli isi rumah kepada pemilik pertubuhan yang melaksanakan kerja tertentu (sepenuh masa atau sambilan) dan bekerja sekurang-kurangnya satu pertiga daripada waktu bekerja biasa yang diamalkan oleh pertubuhan berkenaan tanpa mendapat bayaran secara tetap, sama ada dalam bentuk wang tunai atau harta benda bagi kerja yang dilakukan. Biasanya pekerja berkenaan mendapat makanan, tempat tinggal dan bantuan lain sebagai sebahagian daripada ahli isi rumah pemilik tersebut dan terus mendapatnya sama ada ia bekerja atau tidak dalam pertubuhan itu.

14.2 Pekerja bergaji (sepenuh masa)

Merujuk kepada semua pekerja bergaji (sepenuh masa) yang bekerja sekurang-kurangnya enam jam sehari dan/atau 20 hari sebulan. Pekerja bergaji (sepenuh masa) telah dikategorikan berdasarkan Piawaian Pengkelasan Pekerjaan Malaysia (MASCO) 2020 seperti berikut:

i. Pengurus, profesional dan penyelidik meliputi:**a. Pengurus**

Merujuk kepada mereka yang menggubal, menganalisa, merumus, mengarah dan memberi nasihat tentang dasar kerajaan, dan membuat, memansuhkan undang-undang, kaedah dan peraturan awam, dan mewakili serta bertindak bagi pihak kerajaan, dan memantau pentafsiran dan pelaksanaan dasar dan undang-undang kerajaan, atau menjalankan tugas yang seumpamanya bagi pihak pertubuhan berkepentingan khas, atau mengatur, memimpin, mengawal dan menyelaras dasar dan aktiviti perusahaan, organisasi, jabatan atau seksyen dalamannya; dan

b. Profesional

Merujuk kepada mereka yang bertanggung jawab untuk meningkatkan ilmu pengetahuan sedia ada, mengaplikasikan konsep dan teori saintifik atau artistik, mengajar tentang perkara tersebut dengan cara bersistematik, atau terlibat dalam apa-apa gabungan tiga aktiviti di atas.

ii. Juruteknik dan profesional bersekutu

Merujuk kepada mereka yang melakukan tugas teknikal dan tugas yang berkaitan dengan penyelidikan dan pengaplikasian konsep sains atau seni dan kaedah operasi, dan peraturan kerajaan atau perniagaan.

iii. Perkeranian, pekerja perkhidmatan & jualan, kemahiran khas, operator mesin & loji dan pekerjaan yang berkaitan:**a. Pekerja sokongan perkeranian**

Merujuk kepada mereka yang merekod, mengurus, menyimpan dan mendapatkan maklumat yang berkaitan, dan menjalankan tugas-tugas perkeranian berhubung dengan operasi pentadbiran, pengendalian wang, urusan perjalanan, permintaan maklumat dan janji temu;

b. Pekerja perkhidmatan dan jualan

Merujuk kepada mereka yang menyediakan perkhidmatan peribadi berkaitan dengan perjalanan, pengemasan, katering, penjagaan diri, atau perlindungan dari kebakaran dan undang-undang yang berkaitan, atau menunjuk cara dan menjual barangan di kedai borong atau runcit dan pertubuhan seumpamanya termasuk di gerai dan pasar;

c. Pekerja kemahiran dan pekerja pertukangan yang berkaitan

Merujuk kepada mereka yang mengaplikasikan pengetahuan dan kemahiran khusus dalam bidang perlombongan dan pembinaan, penempaan logam, dan mendirikan stuktur logam; membuat, melaraskan, menyelenggara dan membaik pulih jentera, kelengkapan atau peralatan; menjalankan kerja pencetakan; dan mengeluarkan atau memproses barang makanan, tekstil atau kayu, logam dan barangan lain termasuk barang kraftangan; dan

d. Operator mesin & loji, dan pemasang

Merujuk kepada mereka yang mengendalikan dan mengawasi jentera dan kelengkapan perindustrian dan pertanian; memandu dan mengendalikan kereta api, kenderaan bermotor, jentera dan kelengkapan bergerak; atau memasang bahagian komponen produk mengikut spesifikasi dan prosedur yang ketat.

14.3 Pekerja bergaji (sambilan)

Ia merujuk kepada semua pekerja bergaji yang bekerja kurang daripada enam jam sehari dan/atau kurang daripada 20 hari sebulan.

15. KATEGORI KEMAHIRAN

Kategori kemahiran telah dikelaskan berdasarkan MASCO 2020 adalah seperti berikut:

i. Pekerja mahir

Pengurus; Professional; Juruteknik & profesional bersekutu;

ii. Pekerja separuh mahir

Pekerja sokongan perkeranian; Pekerja perkhidmatan & jualan; Pekerja kemahiran pertanian, perhutanan, penternakan & perikanan; Pekerja kemahiran & pekerja pertukangan yang berkaitan; Operator mesin & loji dan pemasang; dan

iii. Pekerja berkemahiran rendah

Pekerja asas.

Bilangan pekerja mengikut kategori kemahiran pada tahun 2015 telah diselaraskan mengikut data banci terkini.

16. GAJI & UPAH

Semua pembayaran (gaji, upah, bonus, komisyen, bayaran lebih masa dan elaun tunai termasuk belanja sara hidup, perumahan, kereta, makanan dan sebagainya) yang dibuat sepanjang tahun rujukan meliputi semua pekerja bergaji dalam setiap kategori pekerja yang diambil secara langsung termasuk jumlah bayaran yang dibuat adalah sebelum ditolak cukai pendapatan dan caruman pekerja kepada KWSP/PERKESO/Kumpulan wang simpanan lain/Kumpulan Wang Persaraan (KWAP). Caruman majikan kepada kumpulan wang yang di atas hendaklah dikecualikan.

17. NILAI HARTA TETAP

Harta tetap meliputi semua barangan, baru atau terpakai, aset ketara atau aset tidak ketara yang digunakan secara berulang atau berterusan yang mempunyai hayat produktif lebih daripada setahun. Ini termasuk tanah, bangunan & struktur, alat pengangkutan, komputer, jentera & kelengkapan, perabot & pemasangan dan harta lain. Harta lain meliputi aset biologi iaitu pokok/ tanaman (kecuali pokok balak yang bertujuan untuk pembalakan), ternakan dan perikanan akuakultur yang mengeluarkan hasil berulang kali dan mempunyai jangka hayat lebih daripada satu tahun.

Nilai harta tetap awal dan akhir bagi tahun rujukan 2022 adalah berasaskan nilai buku bersih. Pembelian, pindaan dan pembaikan besar atau perbelanjaan modal pada tahun berkenaan dikira pada nilai kos sebenar yang dibayar. Nilai harta tetap yang dijual dalam tahun semasa juga dikira pada nilai sebenar.

18. PERTUBUHAN MILIKAN WANITA

Pertubuhan milikan wanita merujuk kepada pertubuhan sekurang-kurangnya 51 peratus pemilikan ekuiti dipegang oleh wanita ATAU pemegang saham terbesar adalah wanita dan pertubuhan diuruskan oleh wanita ATAU Ketua Pegawai Eksekutif atau Pengarah Urusan adalah wanita yang memiliki sekurang-kurangnya 10 peratus ekuiti.

19. PEMBUNDARAN

Jumlah bagi angka komponen mungkin berbeza dengan jumlah besar disebabkan oleh pembundaran angka.

20. KADAR PERTUMBUHAN TAHUNAN DIKOMPAN (CAGR)

Kadar pertumbuhan tahunan dikompaun (r) adalah berdasarkan formula berikut;

$$y_t = y_0 (1+r)^t$$

di mana,

$$r = \left[e^{\frac{1}{t} \ln\left(\frac{y_t}{y_0}\right)} - 1 \right] \times 100$$

di mana

y_t	=	Nilai pada tahun semasa
y_0	=	Nilai pada tahun sebelum
t	=	Bilangan tahun, $y_t - y_0$
r	=	Kadar pertumbuhan tahunan

21. SIMBOL DAN SINGKATAN

0	:	nilai kurang daripada 500
&	:	dan
%	:	peratus
<	:	kurang daripada
}	:	digabungkan
b	:	bilion
dll.	:	dan lain-lain
CAGR	:	kadar pertumbuhan tahunan dikompaun
RM	:	Ringgit Malaysia
t.t.t.l.	:	tidak terkelas di tempat lain
W.P.	:	Wilayah Persekutuan

1. SCOPE AND COVERAGE

The survey covered all registered establishments engaged in Private Health and Social Work services which included main activities as follows:

- i. Hospital services
- ii. Maternity home services
- iii. General and specialised medical services
- iv. Dental services
- v. Dialysis centres
- vi. Medical laboratories
- vii. Acupuncture centres
- viii. Herbalist and homeopathy services
- ix. Other human health services
- x. Residential care activities
- xi. Social work activities without accommodation
- xii. Child day-care activities

Overall coverage of the census for health and social work services subsector is 26 industries at 5-digit level under the Malaysia Standard Industrial Classification (MSIC), 2008. The complete industry lists is shown in Appendix.

2. SOURCE OF FRAME

The main source of the establishment statistics frame is from the Malaysia Statistical Business Register (MSBR), while for the Accommodation sub-sector, includes unregistered homestay. MSBR is a list of organisations/ enterprises operating in Malaysia that includes the Register of Companies (ROC), Register of Business (ROB) and Limited Liability

Partnership (LLP) registered with the Companies Commission of Malaysia (CCM) as well as organisations registered with local authorities and professional bodies. The list in MSBR is updated regularly based on surveys and censuses conducted by the Department of Statistics Malaysia and administrative data sources from various agencies. The main source of administrative data is from the Companies Commission of Malaysia (CCM). In addition, DOSM also works together to obtain the latest information from other agencies such as the Employees' Provident Fund (EPF), the Royal Malaysian Customs Department, the Inland Revenue Board (IRB), local authorities and professional bodies.

The frame is updated by taking into account new establishments and any changes in the status of the establishments such as closed down, not in operation, change in activity and location/correspondence address so as to ensure that the frame is at the most current status.

3. TYRE OF BUSINESS ACTIVITY

*Type of business activity refers to both principal and secondary activities. The principal activity refers to the activity to which the establishment devoted most of its resources or activity which derived most of its income. Secondary activities are defined as those incidental or ancillary to the principal activity. The classification of the industry of the establishment is based on the principal activity and is in 48 TECHNICAL NOTES accordance with the **Malaysia Standard Industrial Classification (MSIC), 2008 Ver 1.0**. The MSIC 2008 conforms to the *International Standard Industrial Classification of All Economic Activities (ISIC), Rev. 4, United Nations, with modifications to suit local conditions.**

4. CONCEPTS AND DEFINITIONS

The definition of health and social work services adopted in this publication is based on the recommendations of the MSIC 2008 Ver. 1.0. The definition are based on the following principles:

4.1 Hospital services

Refer to a healthcare establishment with an organised medical and nursing staffs, and with permanent facilities that provide a full range of medical services for people requiring treatment or observation, including if required in-patient care. The establishment needs to obtain a license issued by the Ministry of Health to operate as a hospital.

4.2 General and specialised medical services

Refer to the services given by medical doctors and surgical specialists, physicians, physiotherapists, radiologists and other professionals and pre-medical practitioners on own account. Included are services provided only by establishments operated by doctors (issued with annual practicing certificates) registered with the Malaysian Medical Council maintained under the Medical Act 1971 (Amendment) 1993.

4.3 Maternity home services

Refer to any premises other than the government maternity homes that receive and provide nursing and midwifery care for women who gave birth to or immediately after birth.

4.4 Dental services

Refer to the provision of dental and surgical services including fabrications of dentures by dentist on own account. Included are services provided only by establishments operated by dentist (issued with annual practicing certificates) registered with the Malaysian Dental Council maintained under the Dental Act 1971.

4.5 Dialysis centres

Refer to a healthcare facility that provides dialysis treatment, typically hemodialysis.

4.6 Medical laboratories

Refer to a healthcare facility that provides laboratory test for the diagnostic of disease, including testsuch as blood test, urine test and others.

4.7 Acupuncture centres

Refer to medical services using acupuncture by physicians or traditional medical practitioner conducted by qualified establishments or individuals which under the control of the Ministry of Health, Malaysia.

4.8 Herbalist and homeopathy services

Refer to medical services using homeopathy and traditional herbal medicines by raditional medical practitioners using either traditional Malay, Indian or Chinese. This establishment is under the control of the Ministry of Health, Malaysia

4.9 Other human health services

Refer to services of nurses, midwives, cryotherapy, traditional massage, ambulance service, physiotherapy & occupational therapy services, ayurveda and other alternative medical or other paramedics.

4.10 Residential care activities

Refer to establishment that provide home care services including nursing, supervisory and other types of care such as residential care activities for the elderly and disabled, orphanages, welfare homes services, drug rehabilitation centres, palliative or hospices and other residential care activities. This establishment must be supervise and under the control of Department of Social Welfare and related agencial.

4.11 Social work activities without accommodation

Refer to social work activities without accommodation for the elderly and disabled and other social work activities without accommodation including counseling services.

4.12 Child day care activities

Refer to any premises that provide day-care to four or more children under the age of four years who is admitted to be treated with wages.

5. CENSUS YEAR

Census year refers to the year in which a survey was conducted.

6. REFERENCE YEAR

The reference year of the census was the calendar year 2022. Establishments whose accounting year differed from calendar year were requested to report according to the accounting year or financial year covering at least six (6) months in the reference year.

7. METHOD OF COLLECTION

This census was generally conducted through three (3) methods of data collection, namely:

7.1 Data collection method via online method

This method targets respondents who have used this method for previous routine surveys.

7.2 Data collection method via e-mail, post, fax and telephone

This method targets respondents who have used this method for previous routine surveys. Respondents were given a period of one month to complete and return the questionnaire to the DOSM.

7.3 Face-to-face data collection method

Field work operation is carried out to get feedback from establishments that have not yet given answers from the two methods above and this method also targets establishments that have never been involved in a routine survey the DOSM.

8. REPORTING UNIT

The reporting unit used in the Economic Census 2023 was the establishment, including unregistered homestay for the Accommodation sub-sector. The establishment is defined as “an economic unit engaged in one activity, under a single legal entity and operating in a single physical location”. Each establishment was assigned an industry classification based on its principal activity. In the case of a multi-activity entity, units engaged in separate activities in the same location constituted distinct establishments.

Thus, each branch of a multi-branch organization at a different location was conceptually treated as a different establishment. The establishment was requested to give separate returns for each activity in terms of value. However, if in practice, the accounts were centrally kept such that it was not possible to obtain separate data for each individual unit or branch. The entity or enterprise was treated as a single reporting unit and allowed to submit a consolidated questionnaire covering all the units or branches.

9. VALUE OF GROSS OUTPUT VALUE OF GROSS OUTPUT

11.1 *Value of gross output of **Services** is defined to include the following items:*

- + *Value of goods sold in the same condition as purchased*
- + *Management services*
- + *Commission and brokerage earned*
- + *Fees earned from membership*
- + *Rental income received (except for rent of land)*
- + *Other operating services*
- + *Service tax and services charges*
- *Value of goods purchased for resale in the same condition*
- *Changes in stocks (Closing stocks - Opening stocks)*
- + *Research and development expenditure (in-house)*

10. VALUE OF INTERMEDIATE INPUT

10.1 *The value of intermediate input of **Services** is defined to include the following items:*

Purchase of goods, materials and services

- + *Insurance premiums*
- + *Royalty and patent fees*
- + *Bank charges*
- + *Purchase of electricity and water*
- + *Purchase of fuels, lubricants and gas*
- + *Research and development expenditure*
- + *Environmental compliance expenditure*
- + *Other operating expenditure*

11. VALUE ADDED

Value added is the increment to the value of commodities and services contributed by the establishment. This value added is derived as the difference between the value of gross output and intermediate input.

12. NUMBER OF PERSONS ENGAGED

Employment covers all persons engaged during December or the last pay period of the reference year.

The number of persons engaged was classified under the following categories:

12.1 Working proprietors and unpaid family workers

12.2 Working proprietors and active business partners

This category refers to all individual proprietors and partners (full-time or part-time) who are actively engaged in the work of the establishment. It therefore, excludes silent and inactive partners; and

12.3 Unpaid family workers

Include all household members (full-time or part-time) to the owners of the establishment who perform a specified job and work for a minimum of one third of the normal working time for the establishment, but do not receive regular payment either in cash or in kind for the work done. Such workers generally receive food, shelter and other support as part of the household of an owner but this would continue whether they worked in the establishment or not.

12.4 Paid full-time employees

Refer to all paid workers (full-time) who work for at least six hours a day and/or 20 days a month. All such employees are to be categorised according to Malaysia Standard Classification of Occupations 2020 (MASCO) as follows:

13. CATEGORY OF SKILLS

Category of skills has been categorized according to Malaysia Standard Classification of Occupations (MASCO) 2020 as follow:

13.1 High-skilled workers

Managers and professionals, researcher, technician and associate professionals;

13.2 Semi-skilled workers

Clerical support, service and sales, craft and related trades workers and plant and machine operators and assemblers; and

13.3 Low-skilled workers

Elementary occupations.

The number of persons engaged by category of skills in 2015 has been realigned to the latest census data.

14. SALARIES & WAGES

All payments (salaries, wages, bonuses, commissions, overtime pay and cash allowances including cost of living, housing, car, food, etc.) made throughout the reference year to all paid employees in each category. For all directly employed workers, total payments made before deductions for income tax and employees' contributions to EPF/SOCSO/ Other provident/Retirement Funds Incorporated (KWAP). The Employer's contribution to such funds as mentioned above should be excluded.

15. VALUE OF FIXED ASSETS

Fixed assets cover all goods, new or used, tangible or intangible, which have a normal economics life span of more than one year. For instance land, building & structure, transport equipment, computer, machinery & equipment, furniture & fittings and other assets. Other assets also include biological assets namely trees/ crops (except for logging trees that intended for logging), livestock and aquaculture fisheries which can produce products repeatedly and have a life expectancy of more than one year.

Value of assets as at the beginning and end of 2022 was based on net book value. Purchases alterations and major repairs or capital expenditure during the year were valued at actual costs incurred. Value of assets sold during the year refers to the actual value.

16. WOMEN-OWNED ESTABLISHMENT

Women-owned establishment refers to a minimum of 51 per cent of the equity held by a women OR the biggest shareholders are women and the establishment is managed by a women OR the Chief Executive Officer or Managing Director is women that owns at least 10 per cent of the equity.

17. ROUNDING

The sum of the component figures may not tally with the sub-total or total figures due to rounding.

18. COMPOUND ANNUAL GROWTH RATE (CAGR)

The calculation of compound annual growth rate (*r*) is based on the following formula:

$$y_t = y_0 (1+r)^t$$

Where,

$$r = \left[e^{\frac{1}{t} \ln\left(\frac{y_t}{y_0}\right)} - 1 \right] \times 100$$

where,

- y_t = Value of current year
- y_0 = Value of previous year
- t = Number of years, $y_t - y_0$
- r = Annual growth rate

19. SYMBOLS AND ABBREVIATIONS

- 0 : less than 500
- & : and
- % : per cent
- < : less than
- } : combined
- b : billion
- etc. : ec cetera
- CAGR : compound annual growth rate
- RM : Ringgit Malaysia
- n.e.c : not elsewhere classified
- W.P. : Federal Territory



Lampiran
Appendix

Muka surat ini sengaja dibiarkan kosong
This page is deliberately left blank

PIAWAIAN KLASIFIKASI INDUSTRI MALAYSIA (MSIC) 2008 Ver. 1.0
MALAYSIA STANDARD INDUSTRIAL CLASSIFICATION (MSIC) 2008 Ver.1.0

PERKHIDMATAN KESIHATAN SWASTA DAN KERJA SOSIAL
PRIVATE HEALTH AND SOSIAL WORK SERVICES

MSIC 2008	Keterangan Description
861	Aktiviti hospital <i>Hospital activities</i>
86101	Aktiviti hospital <i>Hospital activities</i>
86102	Perkhidmatan rumah bersalin <i>Maternity home services</i>
862	Aktiviti amalan perubatan dan pergigian <i>Medical and dental practice activities</i>
86201	Pekhidmatan perubatan am <i>General medical services</i>
86202	Perkhidmatan perubatan pakar <i>Specialised medical services</i>
86203	Perkhidmatan pergigian <i>Dental services</i>
869	Aktiviti kesihatan kemanusiaan lain <i>Other human health activities</i>
86901	Pusat dialisis <i>Dialysis centre</i>
86902	Makmal perubatan <i>Medical laboratories</i>
86903	Perkhidmatan fisioterapi dan terapi pekerjaan <i>Physiotherapy and occupational therapy service</i>
86904	Pusat Akupunktur <i>Acupuncture centres</i>
86905	Perkhidmatan ahli herba dan hemeopati <i>Herbalist and homeopathy services</i>
86906	Perkhidmatan ambulan <i>Ambulance services</i>
86909	Perkhidmatan kesihatan kemanusiaan lain t.t.t.l <i>Other human health services n.e.c</i>
871	Kemudahan rumah penjagaan <i>Residential nursing care facilities</i>
87101	Rumah untuk orang tua dengan perawatan <i>Homes for the elderly with nursing care</i>
87102	Rumah penjagaan <i>Nursing homes</i>

PIAWAIAN KLASIFIKASI INDUSTRI MALAYSIA (MSIC) 2008 Ver. 1.0
MALAYSIA STANDARD INDUSTRIAL CLASSIFICATION (MSIC) 2008 Ver.1.0

PERKHIDMATAN KESIHATAN SWASTA DAN KERJA SOSIAL
PRIVATE HEALTH AND SOCIAL WORK SERVICES

MSIC 2008	Keterangan <i>Description</i>
87103	Palatif atau hospis <i>Paliative or hospices</i>
872	Aktiviti rumah penjagaan untuk orang terencat akal, kesihatan mental dan penyalahgunaan bahan kimia <i>Residential care activities for mental retardation, mental health and substance abuse</i>
87201	Pusat pemulihan dadah <i>Drug rehabilitation centers</i>
87209	Aktiviti rumah penjagaan lain untuk orang terencat akal t.t.t.l <i>Others residential care activities for mental retardation n.e.c</i>
873	Aktiviti rumah penjagaan untuk orang tua dan orang kurang upaya <i>Residential care activities for the elderly and disable</i>
87300	Aktiviti rumah penjagaan untuk orang tua dan orang kurang upaya <i>Residential care activities for the elderly and disable</i>
879	Aktiviti rumah penjagaan lain <i>Silviculture and other forestryactivities</i>
87901	Rumah anak yatim <i>Orphanages</i>
87902	Perkhidmatan rumah kebajikan <i>Welfare homes services</i>
87909	Aktiviti rumah penjagaan lain t.t.t.l <i>Others residential care activities n.e.c</i>
881	Aktiviti kerja sosial tanpa penjagaan untuk orang tua dan orang kurang upaya <i>Social work activities without accommodation for the elderly and disable</i>
88101	Aktiviti penjagaan harian untuk orang tua atau orang dewasa cacat <i>Day-care activities for the elderly or for handicapped adults</i>
88109	Aktiviti kerja sosial lain tanpa penginapan untuk orang tua dan orang kurang upaya <i>Others social work activities without accommodation for the elderly and disable</i>
889	Aktiviti kerja sosial lain tanpa penginapan t.t.t.l <i>Other social work activities without accommodation n.e.c</i>
88901	Perkhidmatan Kaunseling <i>Councelling services</i>
88902	Aktiviti penjagaan harian kanak-kanak <i>Child day-care activities</i>
88909	Aktiviti kerja sosial lain tanpa penginapan t.t.t.l <i>Other social work activities without accommodation n.e.c</i>

Muka surat ini sengaja dibiarkan kosong
This page is deliberately left blank

ISBN 978-967-255-712-8



9 789672 557120



www.dosm.gov.my



@StatsMalaysia

